Activity ID	Activity Name	OD	RD	Start	Finish	TF
Legacy Mercer Island - March 2015 Update						
Legacy Mercer Island						
General & Milestones						
MS100	Structural Concrete Complete	0	0		09/16/15	249
MS150	Structural Framing Complete	0	0		01/19/16	164
MS200	Building Dry	0	0		02/04/16	-14
MS400	Scaffolding Dismantled	0	0		07/20/16	34
MS900	Substantial Completion (calendar days)	0	0		09/07/16*	-23
SM000	Project Duration (calendar days)	597	526	09/29/14 A	09/07/16	-23
Administrative Milestones						
MSA160	Buyout/Reconcile Allowances	120	15	09/30/14 A	04/15/15	511
Mobilization & Site Preparation						
Hoisting						
Tower Crane						
50120	Tower crane utilization (calendar days)	278	311	01/26/15 A	02/05/16	102
50130	TC/ Dismantle tower crane	1	1	02/05/16	02/05/16	72
50140	FRP crane openings (L3, L2 & L1)	5	5	02/08/16	02/12/16	72
Shoring & Mass Excavation						
Shoring						
20400.2	Waterproofing at shoring wall - SE area	5	5	04/01/15	04/07/15	5
Structure						
Concrete Substructure						
Level P (NW SOG, No Geo-Piers)						
30140	LP-NW/ Backfill LP-L1 wall	7	7	04/06/15	04/14/15	-9
Level P (NE SOG, Geo-Piers)						
30240	LP-NE/ Backfill LP-L1 wall	7	7	04/28/15	05/06/15	-18
30250	LP-NE/ Underground piping	6	1	03/23/15 A	04/01/15	-20
30270	LP-NE/ FRP SOG	6	6	04/02/15	04/09/15	-20
Level 1 (SW SOG, No Geo-Piers)						
30300	L1-SW/ Structural excavation	10	5	02/02/15 A	04/07/15	-4
30310	L1-SW/ FRP footings	7	7	04/28/15	05/06/15	-18
30330	L1-SW/ FRP walls & columns	7	7	05/04/15	05/12/15	-13
30350	L1-SW/ Underground piping	5	5	05/13/15	05/19/15	-13
30370	L1-SW/ FRP SOG	5	5	05/20/15	05/27/15	-13
Level 1 (SE SOG, Geo-Piers)						
30400	L1-SE/ Structural excavation	10	5	02/09/15 A	04/07/15	3
30410	L1-SE/ FRP footings	5	5	05/07/15	05/13/15	-18
30430	L1-SE/ FRP walls & columns	7	7	05/11/15	05/19/15	-18
30450	L1-SE/ Underground piping	5	5	05/20/15	05/27/15	-18
30470	L1-SE/ FRP SOG	5	5	05/28/15	06/03/15	-18
Concrete Superstructure						
Level 1 Deck						
Area 1 (Northwest)						
31150	L1-NW/ Cure deck	2	2	04/01/15	04/02/15	-11
31160	L1-NW/ Stress deck	1	1	04/03/15	04/03/15	-9
31170	L1-NW/ Strip deck and install reshores	3	3	04/06/15	04/08/15	-7

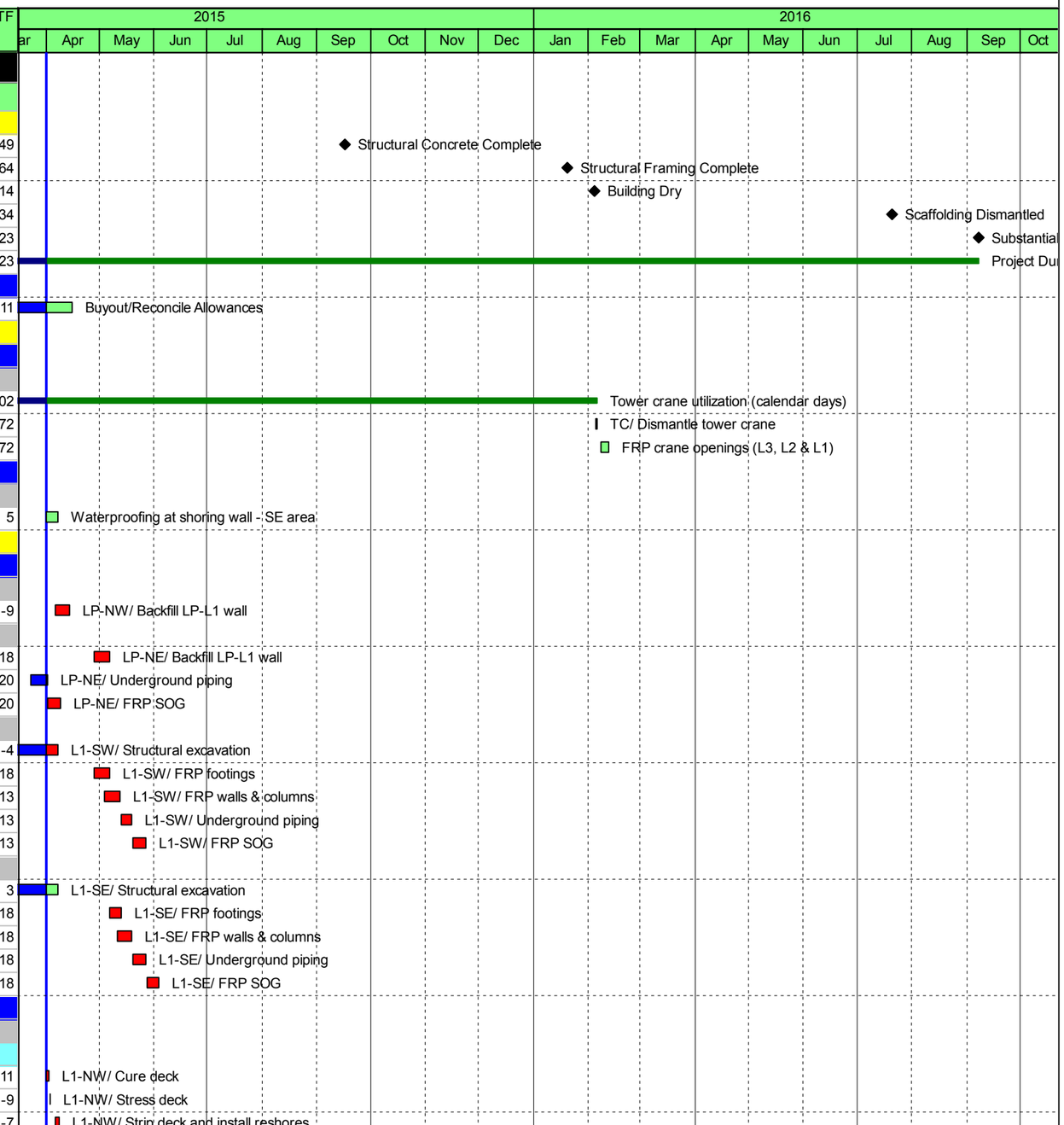

◆ Milestone | Remaining Work | Remaining Level of Effort
Actual Work | Critical Remaining Work | Actual Level of Effort

Data Date: 04/01/15

Filter(s): TASK filter: Remaining Work.

© Primavera Systems, Inc.

Activity ID	Activity Name	OD	RD	Start	Finish	TF
31180	L1-NW/ FRP walls & columns (L1 to L2)	6	6	04/01/15	04/08/15	-7
Area 2 (Northeast)						
31200	L1-NE/ Elevated deck shoring, sheeting, edge form	5	5	04/10/15	04/16/15	-20
31210	L1-NE/ Embeds, sleeves, bottom mat, PT, top mat, inspections	6	6	04/16/15	04/23/15	-20
31220	L1-NE/ Pour deck	1	1	04/24/15	04/24/15	-20
31250	L1-NE/ Cure deck	2	2	04/25/15	04/26/15	-28
31260	L1-NE/ Stress deck	1	1	04/27/15	04/27/15	-20
31270	L1-NE/ Strip deck and install reshores	3	3	04/28/15	04/30/15	-9
31280	L1-NE/ FRP walls & columns (L1 to L2)	6	6	04/27/15	05/04/15	-11
Level 2 Deck						
Area 1 (Northwest)						
32100	L2-NW/ Elevated deck shoring, sheeting, edge form	5	5	04/28/15	05/04/15	-20
32110	L2-NW/ Embeds, sleeves, bottom mat, PT, top mat, inspections	6	6	05/04/15	05/11/15	-20
32120	L2-NW/ Pour deck	1	1	05/12/15	05/12/15	-20
32150	L2-NW/ Cure deck	2	2	05/13/15	05/14/15	-28
32160	L2-NW/ Stress deck	1	1	05/15/15	05/15/15	-20
32170	L2-NW/ Strip deck and install reshores	3	3	05/18/15	05/20/15	5
32180	L2-NW/ FRP walls & columns (L2 to L3)	6	6	05/13/15	05/20/15	5
Area 2 (Northeast)						
32200	L2-NE/ Elevated deck shoring, sheeting, edge form	5	5	05/18/15	05/22/15	-20
32210	L2-NE/ Embeds, sleeves, bottom mat, PT, top mat, inspections	6	6	05/22/15	06/01/15	-20
32220	L2-NE/ Pour deck	1	1	06/02/15	06/02/15	-20
32250	L2-NE/ Cure deck	2	2	06/03/15	06/04/15	-29
32260	L2-NE/ Stress deck	1	1	06/05/15	06/05/15	-20
32270	L2-NE/ Strip deck and install reshores	3	3	06/08/15	06/10/15	5
32280	L2-NE/ FRP walls & columns (L2 to L3)	6	6	06/03/15	06/10/15	5
Area 3 (Southwest/Southeast)						
32300	L2-SW/ Elevated deck shoring, sheeting, edge form	5	5	06/08/15	06/12/15	-20
32310	L2-SW/ Embeds, sleeves, bottom mat, PT, top mat, inspections	6	6	06/12/15	06/19/15	-20
32320	L2-SW/ Pour deck	1	1	06/22/15	06/22/15	-20
32350	L2-SW/ Cure deck	2	2	06/23/15	06/24/15	-28
32360	L2-SW/ Stress deck	1	1	06/25/15	06/25/15	-20
32370	L2-SW/ Strip deck and install reshores	3	3	06/26/15	06/30/15	4
32380	L2-SW/ FRP walls & columns (L2 to L3)	6	6	06/23/15	06/30/15	4
Level 3 Deck						
Area 1 (Northwest)						
33100	L3-NW/ Elevated deck shoring, sheeting, edge form	5	5	06/26/15	07/02/15	-20
33110	L3-NW/ Embeds, sleeves, bottom mat, PT, top mat, inspections	6	6	07/02/15	07/10/15	-20
33120	L3-NW/ Pour deck	1	1	07/13/15	07/13/15	-20
33150	L3-NW/ Cure deck	2	2	07/14/15	07/15/15	-29
33160	L3-NW/ Stress deck	1	1	07/16/15	07/16/15	-20
33170	L3-NW/ Strip deck forms	2	2	07/17/15	07/20/15	10
Area 2 (Northeast)						
33200	L3-NE/ Elevated deck shoring, sheeting, edge form	5	5	07/17/15	07/23/15	-20
33210	L3-NE/ Embeds, sleeves, bottom mat, PT, top mat, inspections	6	6	07/23/15	07/30/15	-20
33220	L3-NE/ Pour deck	1	1	07/31/15	07/31/15	-20
33250	L3-NE/ Cure deck	2	2	08/01/15	08/02/15	-27

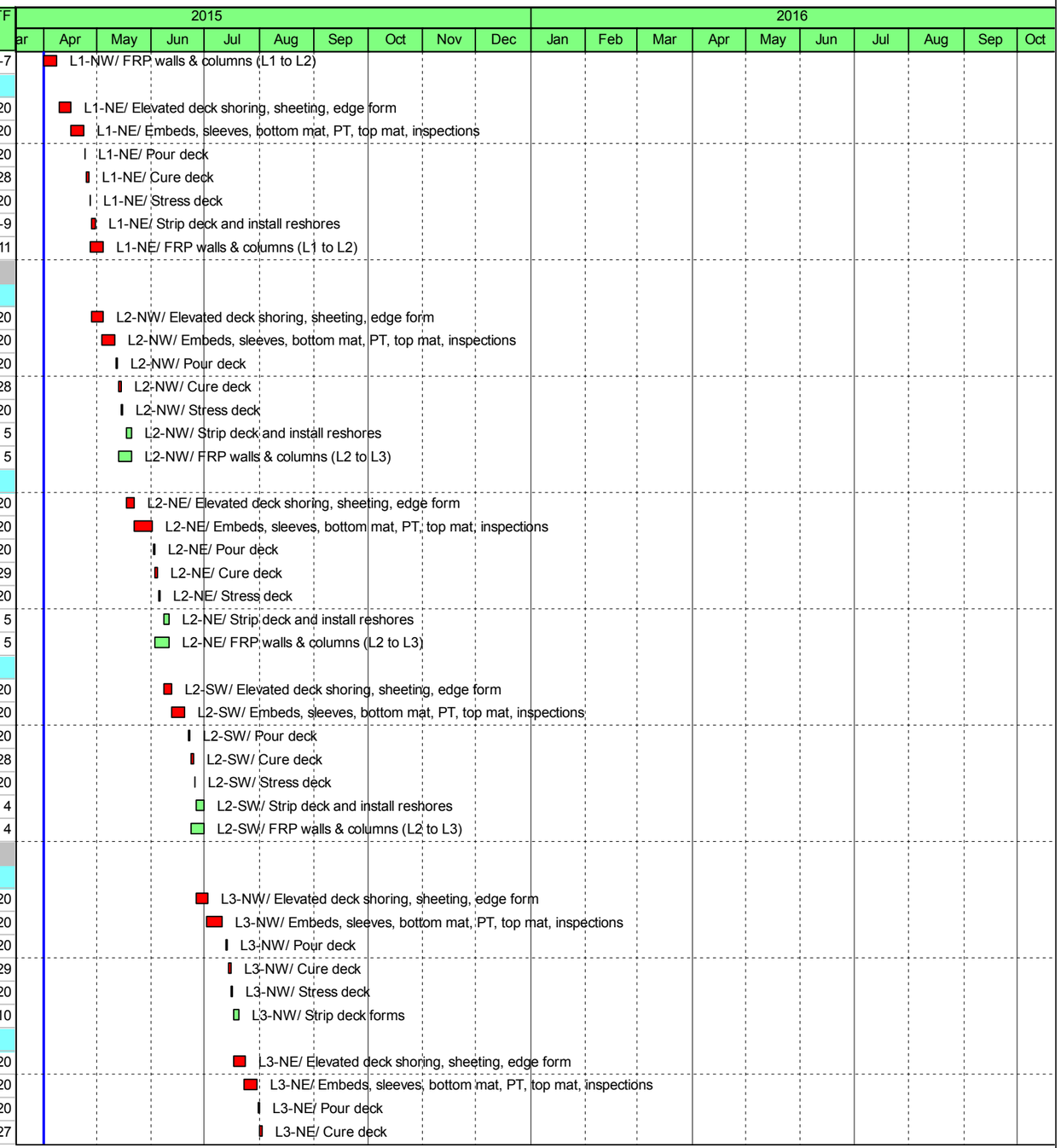

◆ Milestone | Remaining Work | Remaining Level of Effort
Actual Work | Critical Remaining Work | Actual Level of Effort

Data Date: 04/01/15

Filter(s): TASK filter: Remaining Work.

© Primavera Systems, Inc.

Activity ID	Activity Name	OD	RD	Start	Finish	TF
33260	L3-NE/ Stress deck	1	1	08/03/15	08/03/15	-19
33270	L3-NE/ Strip deck forms	2	2	08/04/15	08/05/15	-2
Area 3 (Southwest)						
33300	L3-SW/ Elevated deck shoring, sheeting, edge form	6	6	08/04/15	08/11/15	-19
33310	L3-SW/ Embeds, sleeves, bottom mat, PT, top mat, inspections	7	7	08/11/15	08/19/15	-19
33320	L3-SW/ Pour deck	1	1	08/20/15	08/20/15	-19
33350	L3-SW/ Cure deck	2	2	08/21/15	08/22/15	-25
33360	L3-SW/ Stress deck	1	1	08/24/15	08/24/15	-18
33370	L3-SW/ Strip deck forms	2	2	08/25/15	08/26/15	-15
Area 4 (Southeast)						
33400	L3-SE/ Elevated deck shoring, sheeting, edge form	6	6	08/25/15	09/01/15	-18
33410	L3-SE/ Embeds, sleeves, bottom mat, PT, top mat, inspections	7	7	09/01/15	09/10/15	-18
33420	L3-SE/ Pour deck	1	1	09/11/15	09/11/15	-18
33450	L3-SE/ Cure deck	2	2	09/12/15	09/13/15	-25
33460	L3-SE/ Stress deck	1	1	09/14/15	09/14/15	-16
33470	L3-SE/ Strip deck forms	2	2	09/15/15	09/16/15	-16
33490	Remove reshores, all levels	3	3	09/17/15	09/21/15	78
Walls Above Level 3						
33180	L3/ FRP exterior concrete walls	3	3	09/15/15	09/17/15	-15
34180	L4/ FRP exterior concrete walls	3	3	09/18/15	09/22/15	-10
35180	L5/ FRP exterior concrete walls	4	4	09/23/15	09/28/15	6
Framed Superstructure						
Level 3 Walls / Level 4 Deck						
33500	L3/ Framing, LB walls/steel/holddowns	20	20	08/26/15	09/23/15	-16
33510	L3/ Framing, roll ceiling joints & sheath	10	10	09/17/15	09/30/15	-16
33520	L3/ Framing, exterior sheathing	10	10	09/17/15	09/30/15	16
Level 4 Walls / Level 5 Deck						
34500	L4/ Framing, LB walls/steel/holddowns	15	15	10/01/15	10/21/15	-16
34510	L4/ Framing, roll ceiling joists & sheath	10	10	10/15/15	10/28/15	-16
34520	L4/ Framing, exterior sheathing	10	10	10/15/15	10/28/15	6
Level 5 Deck / Level 6 Walls						
35500	L5/ Framing, LB walls/steel/holddowns	15	15	10/29/15	11/18/15	-16
35510	L5/ Framing, roll ceiling joists & sheath	10	10	11/12/15	11/25/15	-16
35520	L5/ Framing, exterior sheathing	10	10	11/12/15	11/25/15	-4
Level 6 Walls/ Roof Deck						
36500	L6/ Framing, LB walls/steel/holddowns	15	15	11/30/15	12/18/15	-16
36510	L6/ Framing, roll ceiling joists & sheath	10	10	12/14/15	12/28/15	-16
36520	L6/ Framing, exterior sheathing	10	10	12/14/15	12/28/15	-14
Roof Framing						
37500	L7/ Framing, parapets & penthouses	15	15	12/29/15	01/19/16	-14
Building Enclosure						
Roof						
43100	L3/ Horizontal waterproofing at courtyard	10	10	11/30/15	12/11/15	23
43500	Roof/ Install roof appurtenances (drains, scuppers, vents, etc.)	10	10	01/06/16	01/19/16	-12
43510	Roof/ Install roofing system	10	10	01/20/16	02/02/16	-12
43520	Roof/ Install roof flashings	10	10	02/03/16	02/16/16	103
Vertical Enclosure						

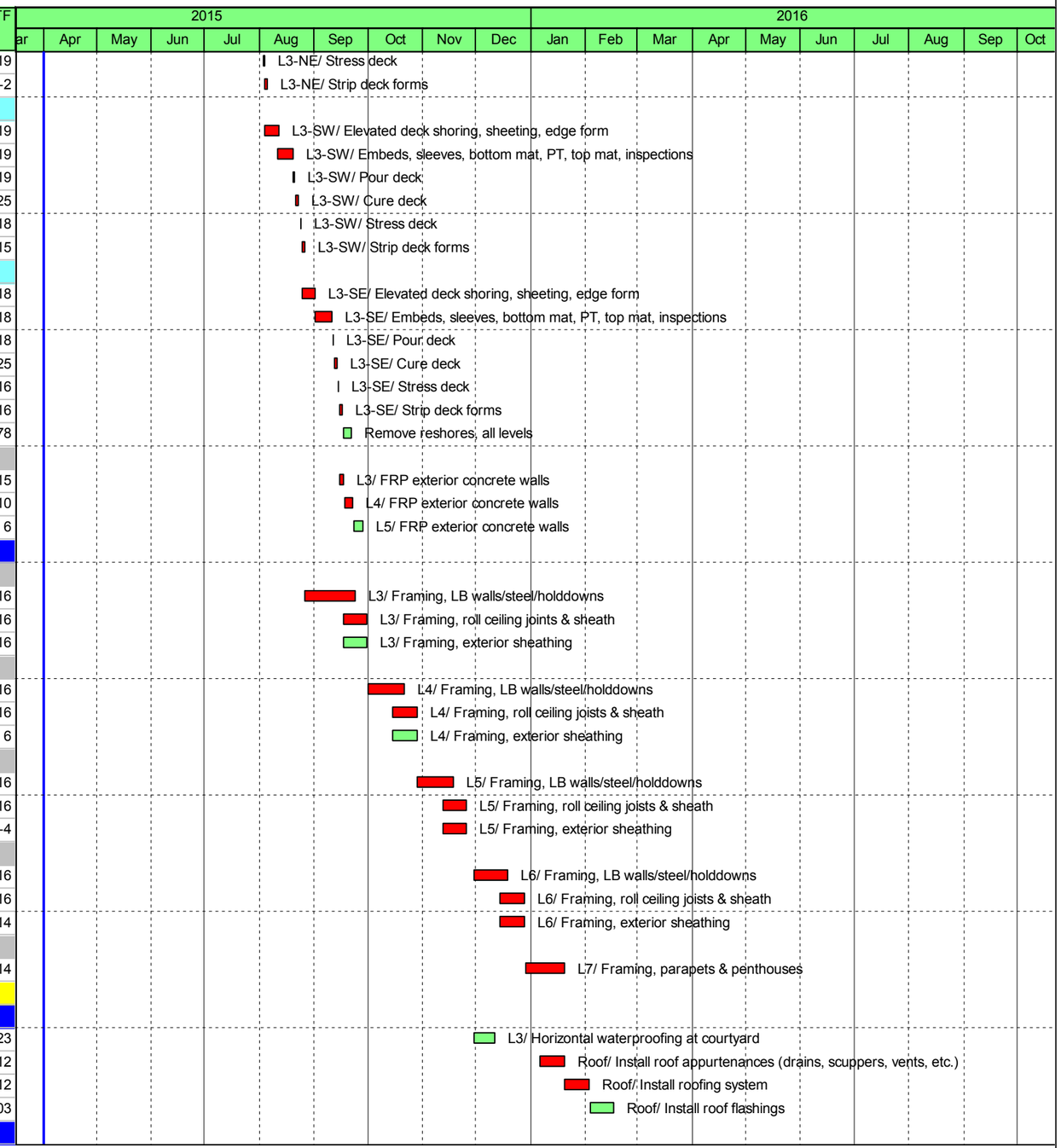

◆ Milestone | Remaining Work | Remaining Level of Effort
Actual Work | Critical Remaining Work | Actual Level of Effort

Data Date: 04/01/15

Filter(s): TASK filter: Remaining Work.

© Primavera Systems, Inc.

Activity ID	Activity Name	OD	RD	Start	Finish	TF
Dry-In (Residential Levels)						
48010	North/ Install windows & exterior doors	5	5	12/29/15	01/05/16	-14
48020	West/ Install windows & exterior doors	5	5	01/06/16	01/12/16	-14
48030	South/ Install windows & exterior doors	5	5	01/13/16	01/19/16	-14
48040	East/ Install windows & exterior doors	5	5	01/20/16	01/26/16	-14
48050	Courtyard/ Install windows & exterior doors	7	7	01/27/16	02/04/16	-14
Exterior Finishes						
L1/L2 Storefront/Metal Panels						
48230	East, L1-L2/ Framing, metal stud at exterior	10	10	09/22/15	10/05/15	150
48240	East. L1-L2/ Install sheathing & WRB	5	5	10/06/15	10/12/15	150
48250	East, L1-L2/ Install storefront	20	20	10/13/15	11/09/15	150
48280	East, L1-L2/ Install metal panels	15	15	06/02/16	06/22/16	8
48290	East, L1-L2/ Install misc. exterior finishes	10	10	06/16/16	06/29/16	8
North Elevation						
48299	Backfill at perimeter, north & west elevations	10	10	12/21/15	01/05/16	-14
48300	North/ Erect scaffolding	2	2	01/06/16	01/07/16	-14
48310	North/ Install WRB	3	3	01/08/16	01/12/16	-14
48380	North/ Install exterior siding, plaster & flashings	20	20	01/13/16	02/09/16	-14
48385	North/ Exterior paint & sealants	10	10	01/27/16	02/09/16	-14
48390	North/ Dismantle scaffolding	2	2	02/10/16	02/11/16	-14
48420	North/ Install decks and handrails	5	5	02/12/16	02/18/16	9
West Elevation						
48400	West/ Erect scaffolding	2	2	02/11/16	02/12/16	-14
48410	West/ Install WRB	3	3	02/15/16	02/17/16	-14
48480	West/ Install exterior siding, plaster & flashings	20	20	02/18/16	03/16/16	-14
48485	West/ Exterior paint & sealants	10	10	03/03/16	03/16/16	-14
48490	West/ Dismantle scaffolding	2	2	03/17/16	03/18/16	-14
48520	West/ Install decks and handrails	5	5	03/21/16	03/25/16	25
South Elevation						
48500	South/ Erect scaffolding	2	2	03/18/16	03/21/16	-14
48510	South/ Install WRB	3	3	03/22/16	03/24/16	-14
48580	South/ Install exterior siding, plaster & flashings	20	20	03/25/16	04/21/16	-14
48585	South/ Exterior paint & sealants	15	15	04/01/16	04/21/16	-14
48590	South/ Dismantle scaffolding	2	2	04/22/16	04/25/16	-14
48600	South/ Install decks and handrails	5	5	04/26/16	05/02/16	-3
East Elevation						
48100	East/ Erect scaffolding	2	2	04/25/16	04/26/16	-14
48110	East/ Install WRB	3	3	04/27/16	04/29/16	-14
48180	East/ Install exterior siding, plaster & flashings	20	20	05/02/16	05/27/16	-14
48185	East/ Exterior paint & sealants	10	10	05/16/16	05/27/16	8
48190	East/ Dismantle scaffolding	2	2	05/31/16	06/01/16	8
48200	East/ Install decks and handrails	5	5	06/02/16	06/08/16	8
Courtyard Elevation						
48700	Courtyard/ Initial pump-jack platform erection	2	2	05/31/16	06/01/16	-14
48710	Courtyard/ Install WRB	5	5	06/02/16	06/08/16	-14
48780	Courtyard/ Install exterior siding, plaster & flashings	30	30	06/09/16	07/20/16	-14
48785	Courtyard/ Exterior paint & sealants	15	15	06/30/16	07/20/16	-14

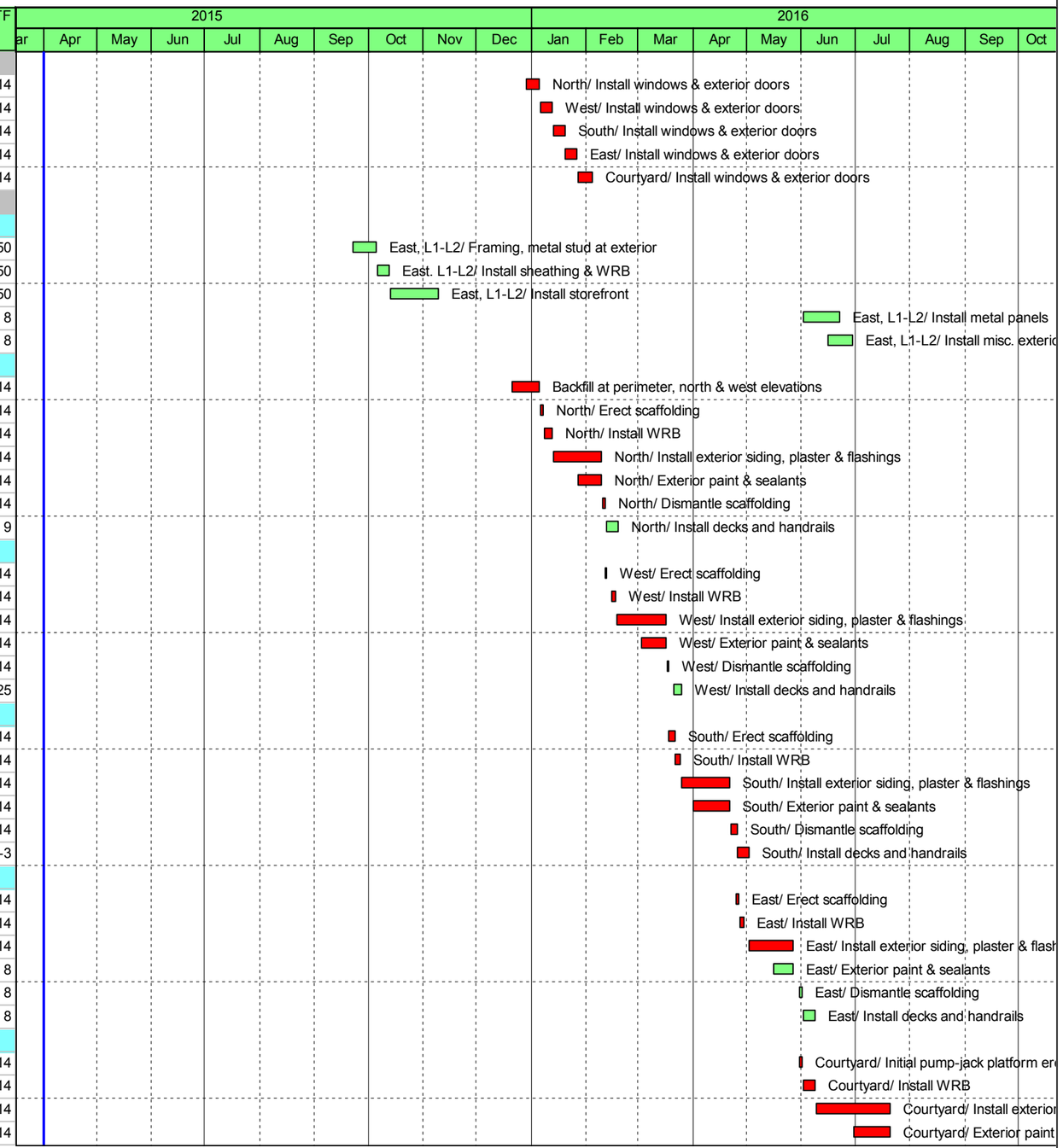

◆ Milestone | Remaining Work | Remaining Level of Effort
Actual Work | Critical Remaining Work | Actual Level of Effort

Data Date: 04/01/15

Filter(s): TASK filter: Remaining Work.

© Primavera Systems, Inc.

Activity ID	Activity Name	OD	RD	Start	Finish	TF
48795	Courtyard/ Install decks and handrails	7	7	07/21/16	07/29/16	-14
48900	Vertical Enclosure/ Punch & correct, Chinn	10	10	08/01/16	08/12/16	-14
Vertical Conveyances						
Elevators						
Elevators 1 & 2 (P-L6, 7 stops)						
51100	E1&2/ GWB, shaft wall hang & tape	15	15	02/03/16	02/23/16	13
51150	E1&2/ MEP rough-in	5	5	02/24/16	03/01/16	18
51180	E1&2/ Install Elevators 1 & 2	50	50	04/15/16	06/24/16	-14
Elevator 3 (L1-L6, 6 stops)						
51200	E3/ GWB, shaft wall hang & tape	15	15	04/20/16	05/10/16	13
51250	E3/ MEP rough-in	5	5	05/11/16	05/17/16	13
51280	E3/ Install Elevator 3	35	35	06/27/16	08/12/16	-14
Stairs						
Stair 1 (NW)						
52100	Stair 1/ GWB, shaft wall hang & tape	10	10	02/24/16	03/08/16	13
52150	Stair 1/ Install stairs	3	3	03/09/16	03/11/16	65
52180	Stair 1/ Finishes and handrails	15	15	04/15/16	05/05/16	41
Stair 2 (NE)						
52200	Stair 2/ GWB, shaft wall hang & tape	10	10	03/09/16	03/22/16	13
52250	Stair 2/ Install stairs	3	3	03/23/16	03/25/16	60
52280	Stair 2/ Finishes and handrails	15	15	04/22/16	05/12/16	41
Stair 3 (SE)						
52300	Stair 3/ GWB, shaft wall hang & tape	10	10	03/23/16	04/05/16	13
52350	Stair 3/ Install stairs	3	3	04/06/16	04/08/16	55
52380	Stair 3/ Finishes and handrails	15	15	04/29/16	05/19/16	41
Stair 4 (SW)						
52400	Stair 4/ GWB, shaft wall hang & tape	10	10	04/06/16	04/19/16	13
52450	Stair 4/ Install stairs	3	3	04/20/16	04/22/16	50
52480	Stair 4/ Finishes and handrails	15	15	05/06/16	05/26/16	41
Bottom-Up Rough-In						
Level P						
60100	LP/ Framing, metal stud	10	10	09/22/15	10/05/15	78
60110	LP/ Plumbing, rough-in	15	15	10/06/15	10/26/15	78
60120	LP/ Fire Sprinklers, rough-in	10	10	10/27/15	11/09/15	103
Level 1						
61100	L1/ Framing, metal stud	10	10	10/06/15	10/19/15	83
61110	L1/ Plumbing, rough-in	15	15	10/27/15	11/16/15	78
61120	L1/ Fire Sprinklers, rough-in	10	10	11/17/15	12/02/15	95
Level 2						
62100	L2/ Framing, metal stud	15	15	10/20/15	11/09/15	83
62110	L2/ Plumbing, rough-in	15	15	11/17/15	12/09/15	78
62120	L2/ Fire Sprinklers, rough-in	10	10	12/10/15	12/23/15	78
Level 3						
West Area						
63100	L3W/ Framing, pickup-backing-blocking	5	5	11/30/15	12/04/15	-16
63110	L3W/ Electrical, rough-in - drill & box	6	6	12/07/15	12/14/15	44
63120	L3W/ Plumbing, rough-in - drain lines	4	4	12/15/15	12/18/15	44

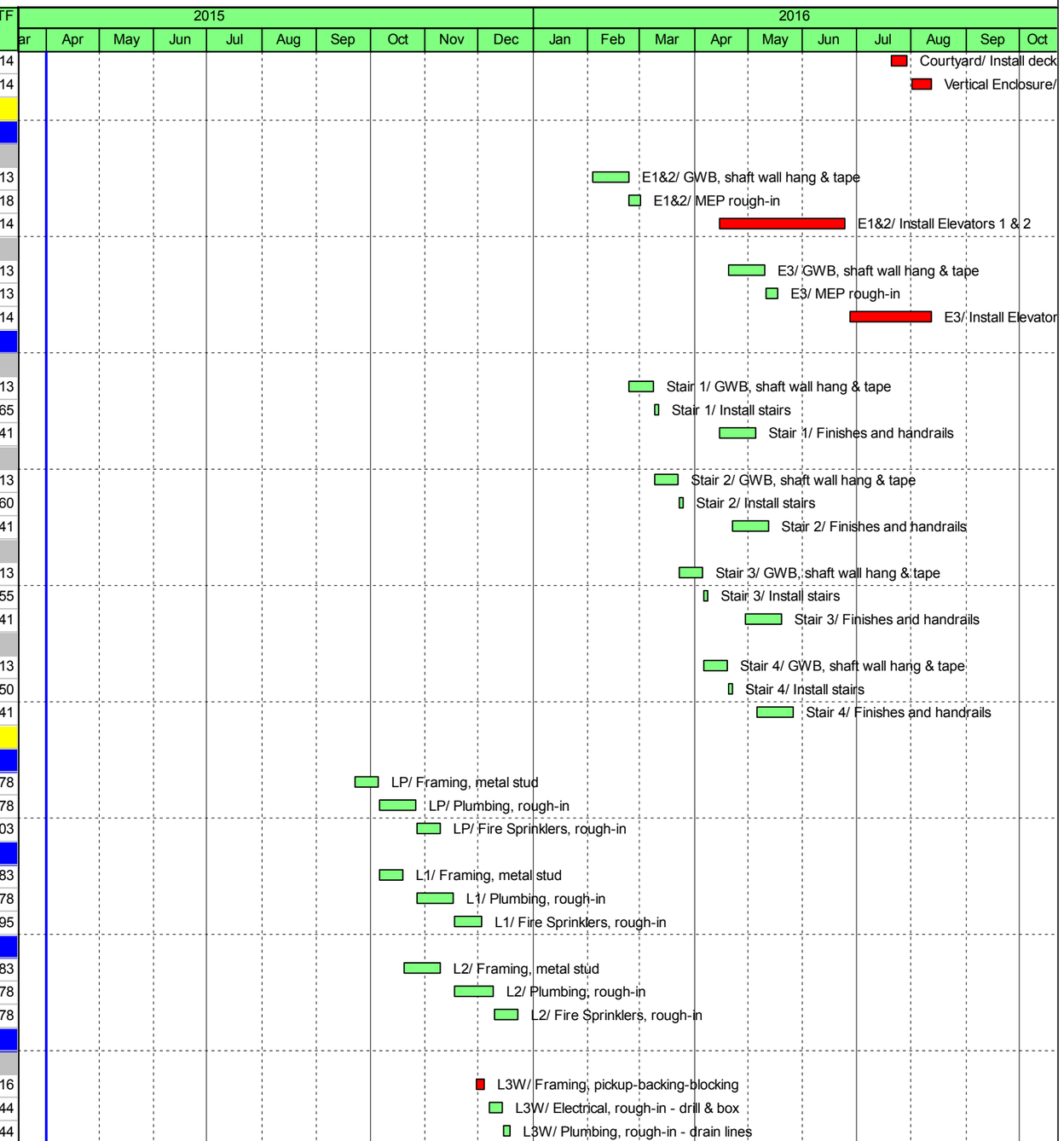

◆ Milestone | Remaining Work | Remaining Level of Effort
Actual Work | Critical Remaining Work | Actual Level of Effort

Data Date: 04/01/15

Filter(s): TASK filter: Remaining Work.

© Primavera Systems, Inc.

Activity ID	Activity Name	OD	RD	Start	Finish	TF
63130	L3W/ Fire Sprinklers, rough-in - risers	3	3	12/21/15	12/23/15	44
63140	L3W/ GWB, pre-rock corridor ceilings & bathrooms	5	5	12/24/15	12/31/15	44
East Area						
63200	L3E/ Framing, pickup-backing-blocking	5	5	12/07/15	12/11/15	-16
63210	L3E/ Electrical, rough-in - drill & box	6	6	12/14/15	12/21/15	44
63220	L3E/ Plumbing, rough-in - drain lines	4	4	12/22/15	12/28/15	44
63230	L3E/ Fire Sprinklers, rough-in - risers	3	3	12/29/15	12/31/15	44
63240	L3E/ GWB, pre-rock corridor ceilings & bathrooms	5	5	01/04/16	01/08/16	44
Level 4						
West Area						
64100	L4W/ Framing, pickup-backing-blocking	5	5	12/14/15	12/18/15	-16
64110	L4W/ Electrical, rough-in - drill & box	6	6	12/21/15	12/29/15	24
64120	L4W/ Plumbing, rough-in - drain lines	4	4	12/30/15	01/05/16	24
64130	L4W/ Fire Sprinklers, rough-in - risers	3	3	01/06/16	01/08/16	24
64140	L4W/ GWB, pre-rock corridor ceilings & bathrooms	5	5	01/11/16	01/15/16	24
64150	L4W/ Gypcrete, at tub locations	2	2	01/18/16	01/19/16	38
East Area						
64200	L4E/ Framing, pickup-backing-blocking	5	5	12/21/15	12/28/15	-16
64210	L4E/ Electrical, rough-in - drill & box	6	6	12/29/15	01/06/16	24
64220	L4E/ Plumbing, rough-in - drain lines	4	4	01/07/16	01/12/16	24
64230	L4E/ Fire Sprinklers, rough-in - risers	3	3	01/13/16	01/15/16	24
64240	L4E/ GWB, pre-rock corridor ceilings & bathrooms	5	5	01/18/16	01/22/16	24
64250	L4E/ Gypcrete, at tub locations	2	2	01/25/16	01/26/16	33
Level 5						
West Area						
65100	L5W/ Framing, pickup-backing-blocking	5	5	12/29/15	01/05/16	-16
65110	L5W/ Electrical, rough-in - drill & box	6	6	01/06/16	01/13/16	4
65120	L5W/ Plumbing, rough-in - drain lines	4	4	01/14/16	01/19/16	4
65130	L5W/ Fire Sprinklers, rough-in - risers	3	3	01/20/16	01/22/16	4
65140	L5W/ GWB, pre-rock corridor ceilings & bathrooms	5	5	01/25/16	01/29/16	4
65150	L5W/ Gypcrete, at tub locations	2	2	02/01/16	02/02/16	28
East Area						
65200	L5E/ Framing, pickup-backing-blocking	5	5	01/06/16	01/12/16	-16
65210	L5E/ Electrical, rough-in - drill & box	6	6	01/13/16	01/20/16	4
65220	L5E/ Plumbing, rough-in - drain lines	4	4	01/21/16	01/26/16	4
65230	L5E/ Fire Sprinklers, rough-in - risers	3	3	01/27/16	01/29/16	4
65240	L5E/ GWB, pre-rock corridor ceilings & bathrooms	5	5	02/01/16	02/05/16	4
65250	L5E/ Gypcrete, at tub locations	2	2	02/08/16	02/09/16	23
Level 6						
West Area						
66100	L6W/ Framing, pickup-backing-blocking	5	5	01/13/16	01/19/16	-16
66110	L6W/ Electrical, rough-in - drill & box	6	6	01/20/16	01/27/16	-16
66120	L6W/ Plumbing, rough-in - drain lines	4	4	01/28/16	02/02/16	-16
66130	L6W/ Fire Sprinklers, rough-in - risers	3	3	02/03/16	02/05/16	-16
66140	L6W/ GWB, pre-rock corridor ceilings & bathrooms	5	5	02/08/16	02/12/16	-16
66150	L6W/ Gypcrete, at tub locations	2	2	02/15/16	02/16/16	18
East Area						

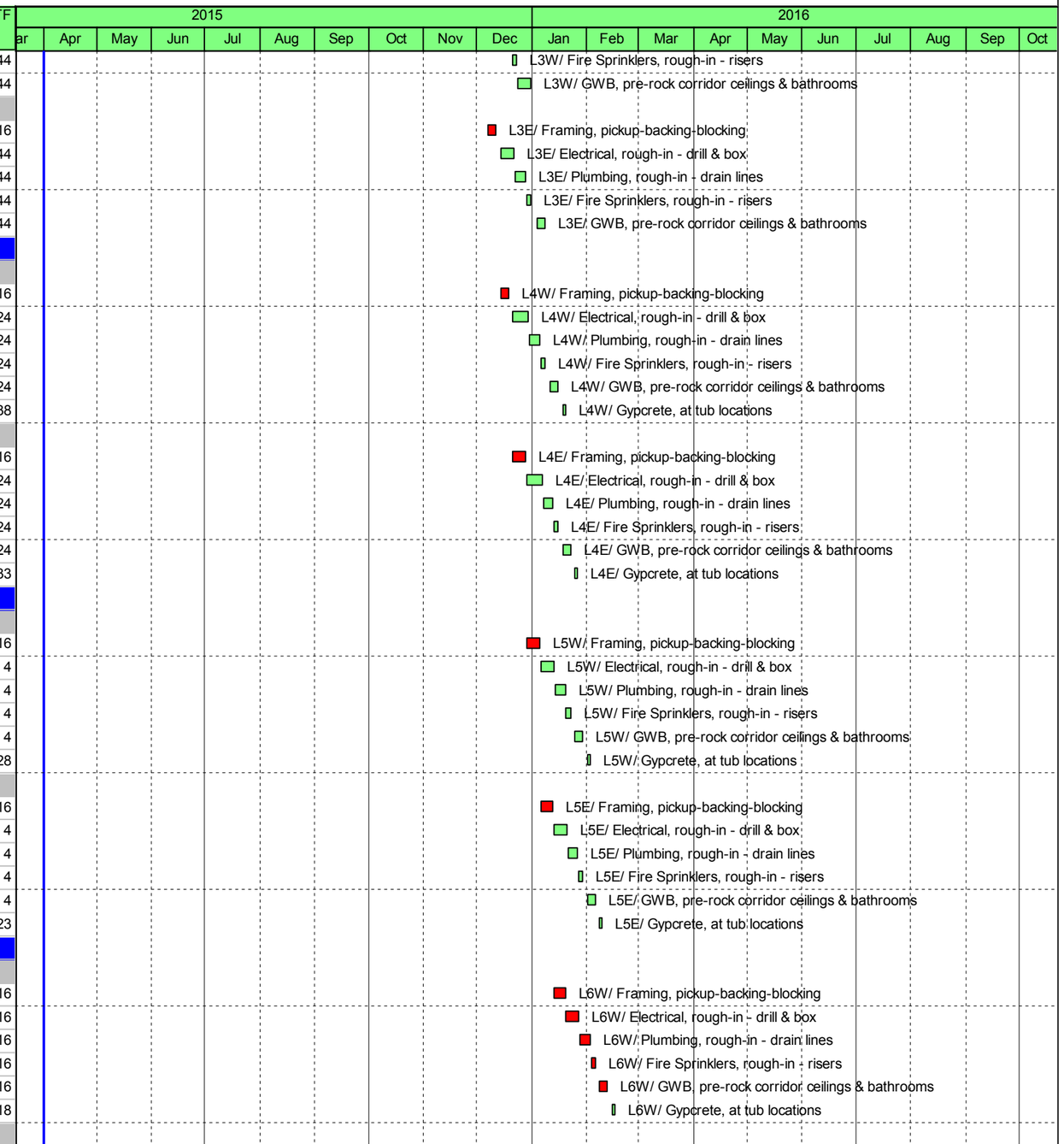

◆ Milestone | Remaining Work | Remaining Level of Effort
Actual Work | Critical Remaining Work | Actual Level of Effort

Data Date: 04/01/15

Filter(s): TASK filter: Remaining Work.

© Primavera Systems, Inc.

Activity ID	Activity Name	OD	RD	Start	Finish	TF
66200	L6E/ Framing, pickup-backing-blocking	5	5	01/20/16	01/26/16	-16
66210	L6E/ Electrical, rough-in - drill & box	6	6	01/27/16	02/03/16	-16
66220	L6E/ Plumbing, rough-in - drain lines	4	4	02/04/16	02/09/16	-16
66230	L6E/ Fire Sprinklers, rough-in - risers	3	3	02/10/16	02/12/16	-16
66240	L6E/ GWB, pre-rock corridor ceilings & bathrooms	5	5	02/15/16	02/19/16	-16
66250	L6E/ Gypcrete, at tub locations	2	2	02/22/16	02/23/16	13
Top-Down Rough-in & Interior Finishes						
Level P (Parking)						
60200	LP/ HVAC, rough-in (including inspections)	10	10	02/05/16	02/18/16	44
60205	LP/ Electrical, rough-in (including inspections)	10	10	02/19/16	03/03/16	44
60210	LP/ Insulation, thermal & acoustic	2	2	03/04/16	03/07/16	44
60215	LP/ GWB, hang-tape-finish	10	10	03/08/16	03/21/16	44
60220	LP/ Paint, PVA & texture	2	2	03/22/16	03/23/16	44
60225	LP/ Paint, walls (1 coat) & ceilings (2 coats)	3	3	03/24/16	03/28/16	44
60240	LP/ Fire Sprinklers, trim	2	2	03/29/16	03/30/16	47
60250	LP/ Electrical, lighting & trim	5	5	03/29/16	04/04/16	44
60260	LP/ Install casework (storage)	5	5	04/05/16	04/11/16	44
60270	LP/ Install flooring - tile, vinyl	5	5	04/12/16	04/18/16	44
60280	LP/ Install doors & hardware	3	3	04/19/16	04/21/16	44
60290	LP/ Install millwork, trim, base	7	7	04/22/16	05/02/16	44
60295	LP/ Paint millwork, trim, base	7	7	04/28/16	05/06/16	44
60300	LP/ HVAC, grilles & registers	2	2	05/09/16	05/10/16	46
60310	LP/ Install misc. hardware, shelving, blinds	2	2	05/09/16	05/10/16	44
60320	LP/ Striping	1	1	05/11/16	05/11/16	44
60330	LP/ Install signage	1	1	05/12/16	05/12/16	44
60340	LP/ Pre-clean	2	2	05/13/16	05/16/16	44
60350	LP/ Punch & correct, Chinn	5	5	05/17/16	05/23/16	44
60360	LP/ Paint, final & touch-up	2	2	05/24/16	05/25/16	49
60370	LP/ Final clean	3	3	05/26/16	05/31/16	49
60380	LP/ Owner inspection & correction	5	5	06/01/16	06/07/16	49
60390	Level P Complete	0	0		06/07/16	49
Level 1 (Parking, Retail, Common)						
Leasing, Lobby, Mail Room						
61200	L1-L/ HVAC, rough-in (including inspections)	5	5	02/05/16	02/11/16	49
61205	L1-L/ Electrical, rough-in (including inspections)	10	10	02/12/16	02/25/16	49
61220	L1-L/ Insulation, thermal & acoustic	2	2	02/26/16	02/29/16	49
61225	L1-L/ GWB, hang-tape-finish	10	10	03/01/16	03/14/16	49
61255	L1-L/ Paint, PVA & texture	2	2	03/15/16	03/16/16	49
61260	L1-L/ Paint, walls (1 coat) & ceilings (2 coats)	3	3	03/17/16	03/21/16	49
61310	L1-L/ Fire Sprinklers, trim	2	2	03/22/16	03/23/16	52
61315	L1-L/ Electrical, lighting & trim	5	5	03/22/16	03/28/16	49
61320	L1-L/ Install cabinets, mailboxes	5	5	03/29/16	04/04/16	49
61340	L1-L/ Plumbing, install fixtures	2	2	04/12/16	04/13/16	63
61350	L1-L/ Install flooring - tile, vinyl	5	5	04/05/16	04/11/16	49
61360	L1-L/ Install doors & hardware	3	3	04/12/16	04/14/16	49
61370	L1-L/ Install millwork, trim, base	7	7	04/15/16	04/25/16	49
61375	L1-L/ Paint millwork, trim, base	7	7	04/21/16	04/29/16	49

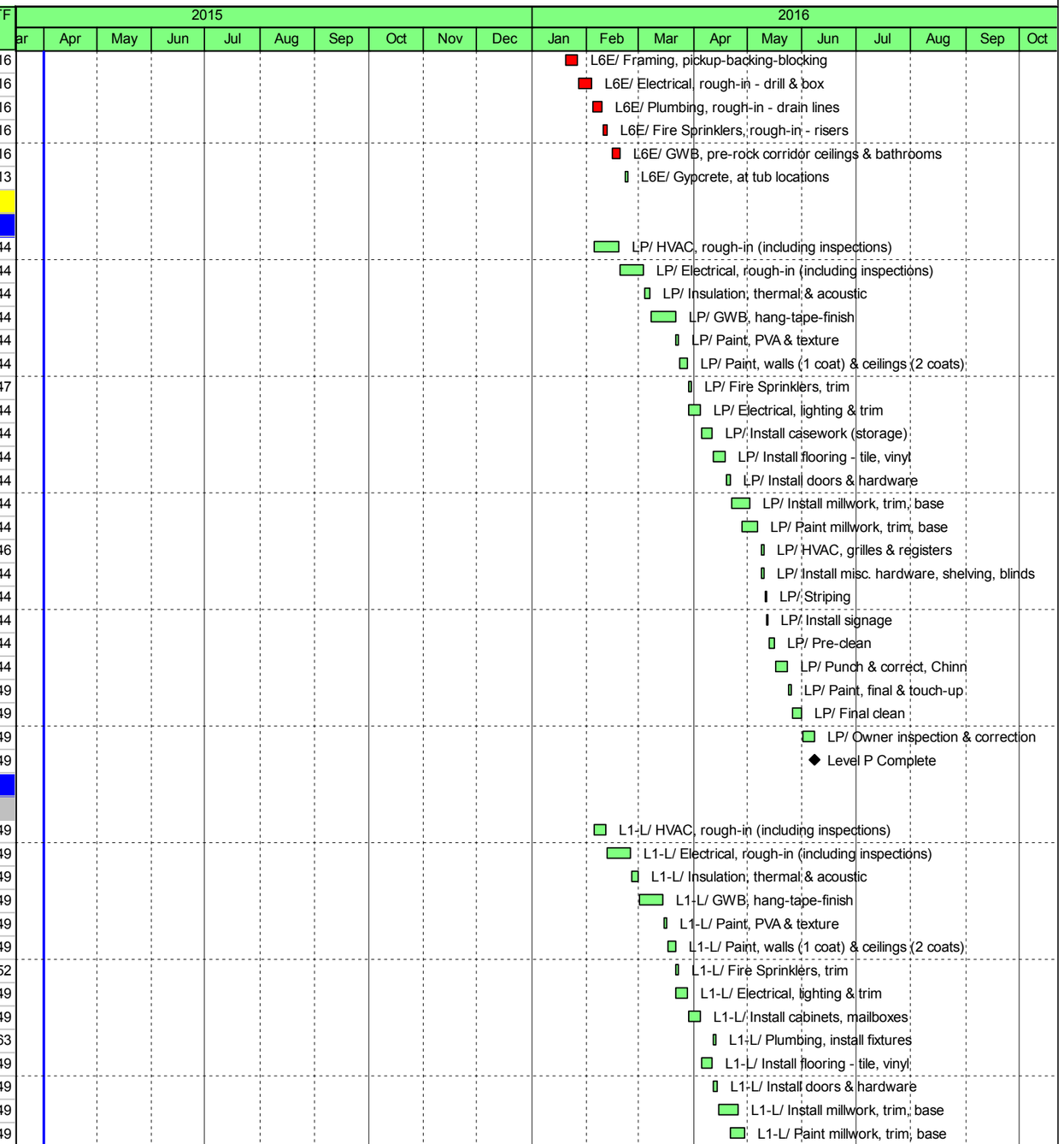

◆ Milestone | Remaining Work | Remaining Level of Effort
Actual Work | Critical Remaining Work | Actual Level of Effort

Data Date: 04/01/15

Filter(s): TASK filter: Remaining Work.

© Primavera Systems, Inc.

Activity ID	Activity Name	OD	RD	Start	Finish	TF
61378	L1-L/ HVAC, grilles & registers	2	2	05/02/16	05/03/16	51
61380	L1-L/ Install flooring - carpet	2	2	05/02/16	05/03/16	49
61385	L1-L/ Install misc. hardware, shelving, blinds	2	2	05/04/16	05/05/16	49
61390	L1-L/ Pre-clean	2	2	05/06/16	05/09/16	49
61392	L1-L/ Punch & correct, Chinn	5	5	05/10/16	05/16/16	49
61395	L1-L/ Paint, final & touch-up	2	2	05/17/16	05/18/16	54
61397	L1-L/ Final clean	3	3	05/19/16	05/23/16	54
61398	L1-L/ Owner inspection & correction	5	5	05/24/16	05/31/16	54
61399	Level 1 Leasing, Lobby, Mail Room Complete	0	0		05/31/16	54
Other Areas						
Electrical West Distribution Room & Large Mechanical Room						
61400	L1-Elec,Mech/ HVAC, rough-in (including inspections)	10	10	02/19/16	03/03/16	-14
61405	L1-Elec,Mech/ Electrical, rough-in (including inspections)	10	10	02/26/16	03/10/16	-14
61425	L1-Elec,Mech/ GWB, hang-tape-finish	7	7	03/11/16	03/21/16	-14
61435	L1-Elec,Mech/ Paint	3	3	03/22/16	03/24/16	-14
61445	L1-Elec,Mech/ Electrical, set equipment-connect-pull feeders	10	10	03/25/16	04/07/16	-14
61455	West Electrical ready for permanent power	0	0		04/07/16	-14
Other Finished Areas (North)						
61500	L1-L/ HVAC, rough-in (including inspections)	5	5	02/05/16	02/11/16	51
61505	L1-L/ Electrical, rough-in (including inspections)	10	10	02/12/16	02/25/16	51
61506	L1-L/ Insulation, thermal & acoustic	2	2	02/26/16	02/29/16	51
61507	L1-L/ GWB, hang-tape-finish	10	10	03/01/16	03/14/16	51
61508	L1-L/ Paint, PVA & texture	2	2	03/15/16	03/16/16	51
61509	L1-L/ Paint, walls (1 coat) & ceilings (2 coats)	3	3	03/17/16	03/21/16	51
61510	L1-L/ Fire Sprinklers, trim	2	2	03/22/16	03/23/16	54
61515	L1-L/ Electrical, lighting & trim	5	5	03/22/16	03/28/16	51
61520	L1-L/ Install casework (storage)	5	5	03/29/16	04/04/16	51
61550	L1-L/ Install flooring - tile, vinyl	5	5	04/05/16	04/11/16	51
61560	L1-L/ Install doors & hardware	3	3	04/12/16	04/14/16	51
61570	L1-L/ Install millwork, trim, base	7	7	04/15/16	04/25/16	51
61575	L1-L/ Paint millwork, trim, base	7	7	04/21/16	04/29/16	51
61578	L1-L/ HVAC, grilles & registers	2	2	05/02/16	05/03/16	51
61585	L1-L/ Install misc. hardware, shelving, blinds	2	2	05/02/16	05/03/16	51
TI Spaces						
61600	L1-TI/ HVAC, rough-in	10	10	02/05/16	02/18/16	88
61605	L1-TI/ Electrical, rough-in	10	10	02/19/16	03/03/16	88
61607	L1-TI/ Electrical, install lights	2	2	03/02/16	03/03/16	88
61610	L1-TI/ Fire Sprinklers, trim	2	2	03/04/16	03/07/16	88
61660	L1-TI/ Install doors & hardware	2	2	03/08/16	03/09/16	88
61665	L1-TI/ Electrical, trim	2	2	03/10/16	03/11/16	88
Parking Area						
61700	L1-P/ HVAC, rough-in	5	5	02/05/16	02/11/16	84
61705	L1-P/ Electrical, rough-in	10	10	02/12/16	02/25/16	84
61707	L1-P/ Electrical, install lights	5	5	02/19/16	02/25/16	84
61710	L1-P/ Fire Sprinklers, trim	3	3	02/26/16	03/01/16	84
61760	L1-P/ Install doors & hardware	2	2	03/02/16	03/03/16	84
61765	L1-P/ Electrical, trim	5	5	03/04/16	03/10/16	84

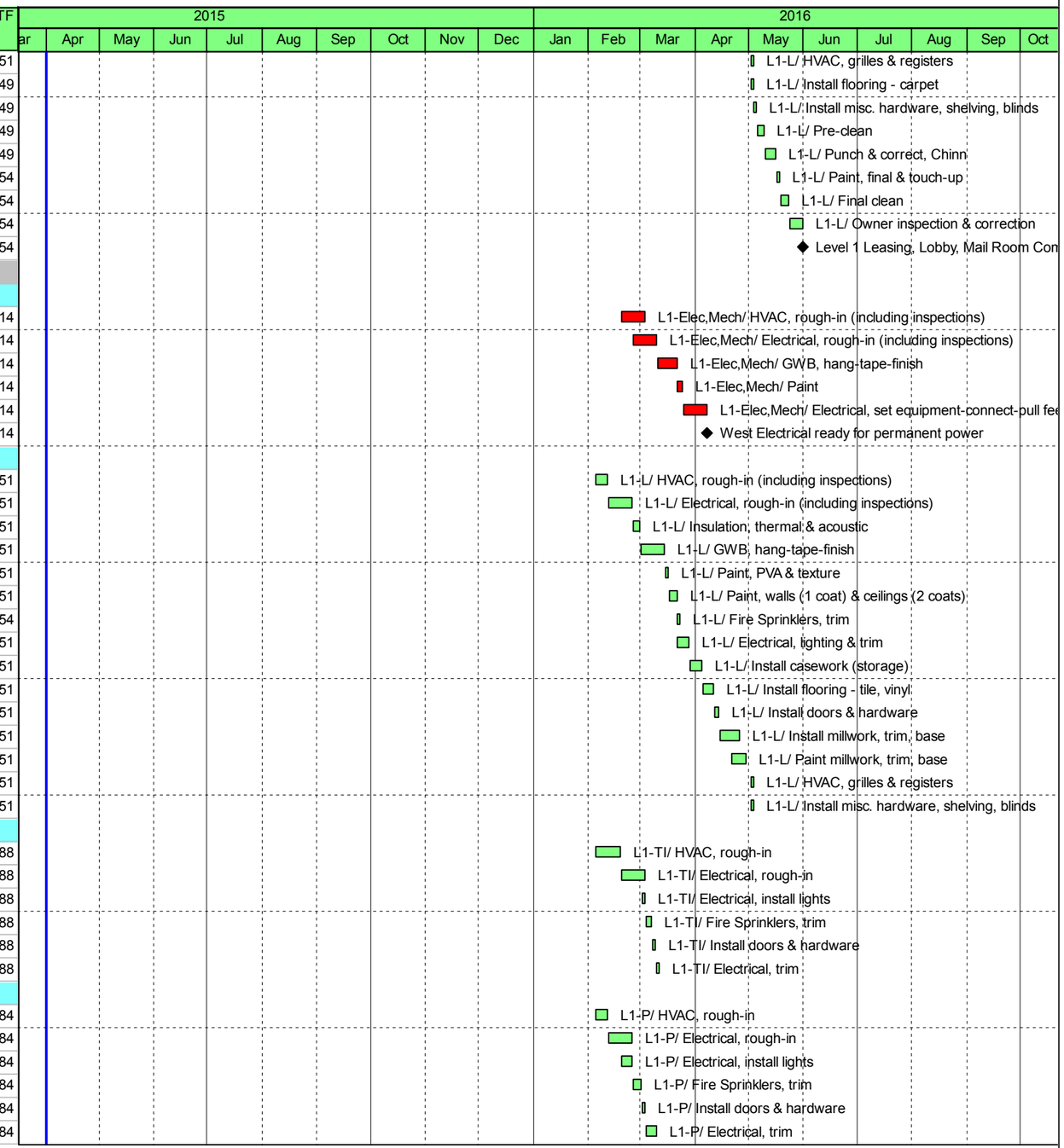

◆ Milestone | Remaining Work | Remaining Level of Effort
Actual Work | Critical Remaining Work | Actual Level of Effort

Data Date: 04/01/15

Filter(s): TASK filter: Remaining Work.

© Primavera Systems, Inc.

Activity ID	Activity Name	OD	RD	Start	Finish	TF
61770	L1-P/ Clear out parking area	2	2	03/11/16	03/14/16	84
61780	L1-P/ Striping	2	2	03/15/16	03/16/16	84
61785	L1-P/ Install signage	3	3	03/17/16	03/21/16	84
Floor Closeout						
61900	L1/ Pre-clean	2	2	05/04/16	05/05/16	51
61910	L1/ Punch & correct, Chinn	5	5	05/06/16	05/12/16	51
61920	L1/ Paint, final & touch-up	2	2	05/13/16	05/16/16	56
61930	L1/ Final clean	3	3	05/17/16	05/19/16	56
61940	L1/ Owner inspection & correction	5	5	05/20/16	05/26/16	56
61950	Level 1 Other Areas Complete	0	0		05/26/16	56
Level 2 (Parking, Common, Residences)						
Electrical East Distribution Room & Elevator Machine Rooms (2)						
62200	L2-Elec,Elev/ HVAC, rough-in (including inspections)	10	10	02/05/16	02/18/16	-14
62205	L2-Elec,Elev/ Electrical, rough-in (including inspections)	10	10	02/12/16	02/25/16	-4
62225	L2-Elec,Elev/ GWB, hang-tape-finish	7	7	02/26/16	03/07/16	-4
62235	L2-Elec,Elev/ Paint	3	3	03/08/16	03/10/16	-4
62245	L2-Elec,Elev/ Electrical, set equipment-connect-pull feeders	10	10	03/11/16	03/24/16	-4
62255	East Electrical ready for permanent power	0	0		03/24/16	-4
Residential Area						
MEP Rough-In, GWB, Paint						
62300	L2-R/ Electrical, rough-in - pull rope (incl. cover inspections)	4	4	04/14/16	04/19/16	0
62305	L2-R/ Plumbing, rough-in - water lines, set tubs (incl. cover inspec	4	4	04/20/16	04/25/16	0
62310	L2-R/ Fire Sprinkler, rough-in - mains and branch lines (incl. cover	4	4	04/26/16	04/29/16	0
62315	L2-R/ Framing, corridor celings (incl. cover inspections)	2	2	04/28/16	04/29/16	0
62320	L2-R/ Insulation, thermal & acoustic	2	2	05/02/16	05/03/16	0
62325	L2-R/ GWB, hang walls & ceilings	3	3	05/03/16	05/05/16	0
62330	L2-R/ HVAC, rough-in vents	2	2	05/09/16	05/10/16	0
62335	L2-R/ Framing, soffits at vents	2	2	05/11/16	05/12/16	0
62340	L2-R/ GWB, hang soffits	2	2	05/13/16	05/16/16	0
62345	L2-R/ GWB, tape & finish	10	10	05/10/16	05/23/16	0
62355	L2-R/ Paint, PVA & texture	2	2	05/24/16	05/25/16	0
62360	L2-R/ Paint, walls (1 coat) & ceilings (2 coats)	2	2	05/25/16	05/26/16	0
Interior Finishes						
62510	L2-R/ Fire Sprinklers, trim	2	2	05/27/16	05/31/16	0
62515	L2-R/ Electrical, lighting & trim	6	6	05/27/16	06/06/16	0
62520	L2-R/ Install cabinets	4	4	06/01/16	06/06/16	0
62525	L2-R/ Field measure & fabricate countertops	7	7	06/07/16	06/15/16	5
62530	L2-R/ Install countertops	3	3	06/16/16	06/20/16	5
62535	L2-R/ Install tile backsplashes	2	2	06/21/16	06/22/16	5
62540	L2-R/ Plumbing, install fixtures & plumbed appliances	4	4	06/23/16	06/28/16	5
62550	L2-R/ Install flooring - vinyl	4	4	06/07/16	06/10/16	0
62560	L2-R/ Install doors	3	3	06/13/16	06/15/16	0
62565	L2-R/ Install door hardware	2	2	06/16/16	06/17/16	3
62570	L2-R/ Install millwork, trim, base	6	6	06/16/16	06/23/16	0
62575	L2-R/ Paint millwork, trim, base	6	6	06/21/16	06/28/16	2
62580	L2-R/ Install flooring - carpet	3	3	06/29/16	07/01/16	2
62590	L2-R/ Install misc. hardware, shelving & blinds	2	2	07/04/16	07/05/16	2

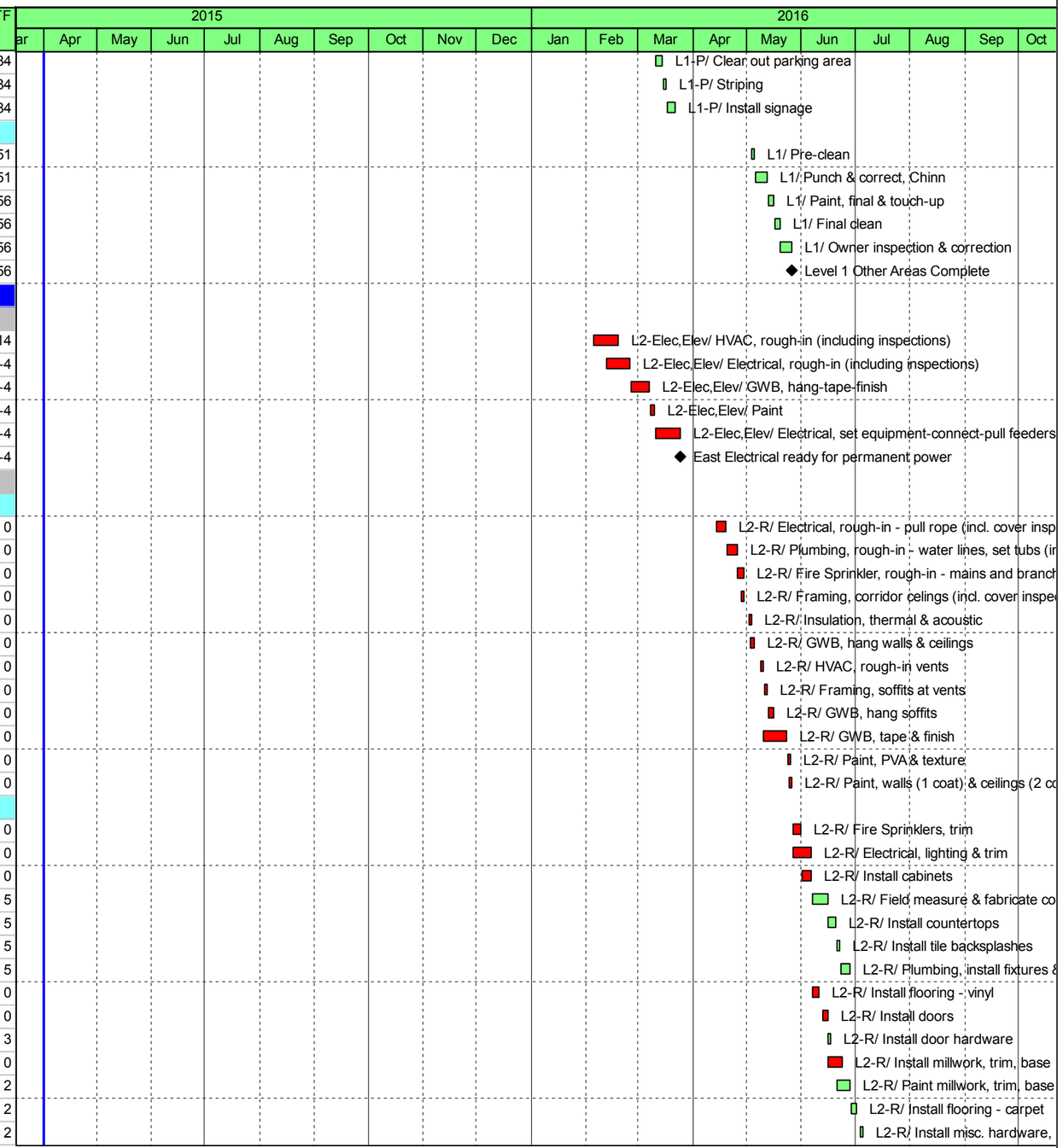

◆ Milestone | Remaining Work | Remaining Level of Effort
Actual Work | Critical Remaining Work | Actual Level of Effort

Data Date: 04/01/15

Filter(s): TASK filter: Remaining Work.

© Primavera Systems, Inc.

Activity ID	Activity Name	OD	RD	Start	Finish	TF
62595	L2-R/ Install appliances	2	2	07/04/16	07/05/16	2
Residential Corridor Finishes						
62710	L2-RC/ Paint	2	2	06/24/16	06/27/16	0
62720	L2-RC/ Fire Sprinklers, trim	1	1	06/28/16	06/28/16	0
62730	L2-RC/ Electrical, lighting & trim	2	2	06/29/16	06/30/16	0
62740	L2-RC/ Install doors & hardware	2	2	07/01/16	07/04/16	0
62750	L2-RC/ Install flooring & base	3	3	07/05/16	07/07/16	0
Residential Area Closeout						
62900	L2-R/ Pre-clean	2	2	07/08/16	07/11/16	0
62910	L2-R/ Punch & correct, Chinn	5	5	07/08/16	07/14/16	7
62920	L2-R/ Paint, final & touch-up	2	2	07/15/16	07/18/16	12
62930	L2-R/ Final clean	3	3	07/19/16	07/21/16	12
62940	L2-R/ Owner inspection & correction	5	5	07/22/16	07/28/16	12
62950	Level 2 Residential Area Complete	0	0		07/28/16	12
Parking Area						
62800	L2-P/ HVAC, rough-in	5	5	02/19/16	02/25/16	76
62805	L2-P/ Electrical, rough-in	10	10	02/26/16	03/10/16	76
62807	L2-P/ Electrical, install lights	5	5	03/04/16	03/10/16	76
62810	L2-P/ Fire Sprinklers, trim	3	3	03/11/16	03/15/16	76
62860	L2-P/ Install doors & hardware	2	2	06/20/16	06/21/16	9
62865	L2-P/ Electrical, trim	5	5	06/22/16	06/28/16	9
62870	L2-P/ Clear out parking area	2	2	07/08/16	07/11/16	0
62880	L2-P/ Striping	2	2	07/12/16	07/13/16	0
62885	L2-P/ Install signage	3	3	07/14/16	07/18/16	0
62890	L2-P/ Punch & correct, Chinn	5	5	07/19/16	07/25/16	0
62895	L2-P/ Final clean	2	2	07/26/16	07/27/16	8
62897	L2-P/ Owner inspection & correction	5	5	07/28/16	08/03/16	8
62899	L2-P/ Level 2 Parking Area Complete	0	0		08/03/16	8
Level 3 (Residences, Courtyard)						
West Area						
MEP Rough-In, GWB, Paint						
63300	L3W/ Electrical, rough-in - pull rope (incl. cover inspections)	8	8	03/28/16	04/06/16	-16
63305	L3W/ Plumbing, rough-in - water lines, set tubs (incl. cover inspec	8	8	04/01/16	04/12/16	-11
63310	L3W/ Fire Sprinkler, rough-in - mains and branch lines (incl. cover	8	8	04/07/16	04/18/16	-11
63315	L3W/ Framing, corridor celings (incl. cover inspections)	3	3	04/14/16	04/18/16	-11
63320	L3W/ Insulation, thermal & acoustic	3	3	04/19/16	04/21/16	-11
63325	L3W/ GWB, hang walls & ceilings	6	6	04/21/16	04/28/16	-11
63330	L3W/ HVAC, rough-in vents	3	3	04/27/16	04/29/16	-11
63335	L3W/ Framing, soffits at vents	4	4	05/02/16	05/05/16	-11
63340	L3W/ GWB, hang soffits	4	4	05/06/16	05/11/16	-11
63345	L3W/ GWB, tape & finish	14	14	04/29/16	05/18/16	-11
63355	L3W/ Paint, PVA & texture	3	3	05/19/16	05/23/16	-11
63360	L3W/ Paint, walls (1 coat) & ceilings (2 coats)	3	3	05/23/16	05/25/16	-11
Interior Finishes						
63510	L3W/ Fire Sprinklers, trim	4	4	05/26/16	06/01/16	-11
63515	L3W/ Electrical, lighting & trim	10	10	05/26/16	06/09/16	-10
63520	L3W/ Install cabinets	7	7	06/02/16	06/10/16	-11

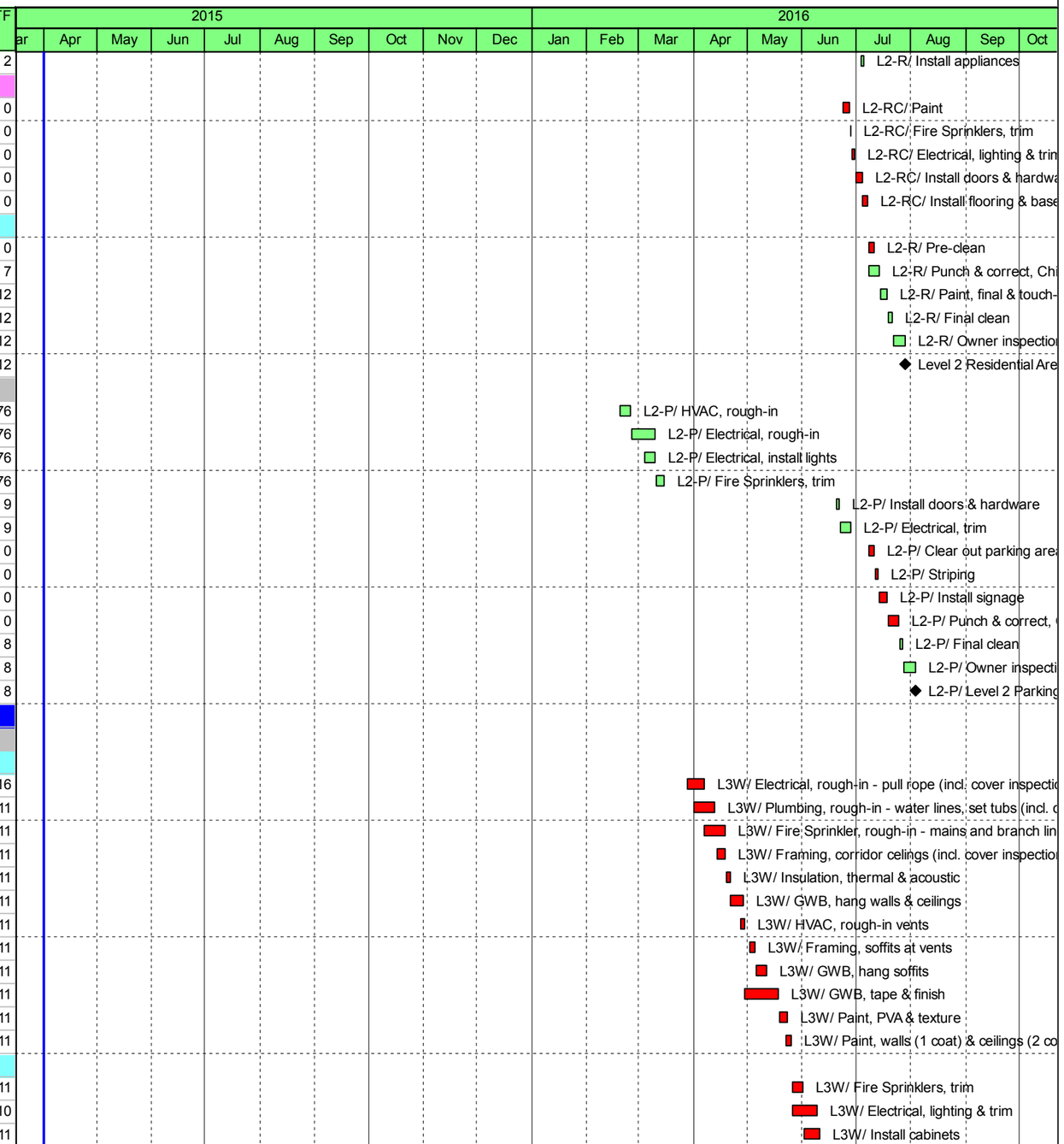

◆ Milestone | Remaining Work | Remaining Level of Effort
Actual Work | Critical Remaining Work | Actual Level of Effort

Data Date: 04/01/15

Filter(s): TASK filter: Remaining Work.

© Primavera Systems, Inc.

Activity ID	Activity Name	OD	RD	Start	Finish	TF
63525	L3W/ Field measure & fabricate countertops	10	10	06/13/16	06/24/16	-4
63530	L3W/ Install countertops	5	5	06/27/16	07/01/16	-4
63535	L3W/ Install tile backsplashes	4	4	07/04/16	07/07/16	-4
63540	L3W/ Plumbing, install fixtures & plumbed appliances	7	7	07/08/16	07/18/16	-4
63550	L3W/ Install flooring - vinyl	7	7	06/13/16	06/21/16	-11
63560	L3W/ Install doors	5	5	06/22/16	06/28/16	-11
63565	L3W/ Install door hardware	4	4	06/29/16	07/04/16	-8
63570	L3W/ Install millwork, trim, base	10	10	06/29/16	07/12/16	-11
63575	L3W/ Paint millwork, trim, base	10	10	07/08/16	07/21/16	-11
63580	L3W/ Install flooring - carpet	4	4	07/22/16	07/27/16	-11
63590	L3W/ Install misc. hardware, shelving & blinds	4	4	07/28/16	08/02/16	-11
63595	L3W/ Install appliances	2	2	07/28/16	07/29/16	-9
Corridor Finishes						
63710	L3W-C/ Paint	2	2	07/13/16	07/14/16	-6
63720	L3W-C/ Fire Sprinklers, trim	1	1	07/15/16	07/15/16	-6
63730	L3W-C/ Electrical, lighting & trim	2	2	07/18/16	07/19/16	-6
63740	L3W-C/ Install doors & hardware	2	2	07/20/16	07/21/16	-6
63750	L3W-C/ Install flooring & base	3	3	07/22/16	07/26/16	-6
East Area						
MEP Rough-In, GWB, Paint						
63400	L3E/ Electrical, rough-in - pull rope (incl. cover inspections)	8	8	04/04/16	04/13/16	-16
63405	L3E/ Plumbing, rough-in - water lines, set tubs (incl. cover inspecti	8	8	04/08/16	04/19/16	-16
63410	L3E/ Fire Sprinkler, rough-in - mains and branch lines (incl. cover	8	8	04/14/16	04/25/16	-16
63415	L3E/ Framing, corridor celings (incl. cover inspections)	3	3	04/21/16	04/25/16	-16
63420	L3E/ Insulation, thermal & acoustic	3	3	04/26/16	04/28/16	-16
63425	L3E/ GWB, hang walls & ceilings	6	6	04/28/16	05/05/16	-16
63430	L3E/ HVAC, rough-in vents	3	3	05/04/16	05/06/16	-16
63435	L3E/ Framing, soffits at vents	4	4	05/09/16	05/12/16	-16
63440	L3E/ GWB, hang soffits	4	4	05/13/16	05/18/16	-16
63445	L3E/ GWB, tape & finish	14	14	05/06/16	05/25/16	-16
63455	L3E/ Paint, PVA & texture	3	3	05/26/16	05/31/16	-16
63460	L3E/ Paint, walls (1 coat) & ceilings (2 coats)	3	3	05/31/16	06/02/16	-16
Interior Finishes						
63610	L3E/ Fire Sprinklers, trim	4	4	06/03/16	06/08/16	-16
63615	L3E/ Electrical, lighting & trim	10	10	06/03/16	06/16/16	-15
63620	L3E/ Install cabinets	7	7	06/09/16	06/17/16	-16
63625	L3E/ Field measure & fabricate countertops	10	10	06/20/16	07/01/16	-9
63630	L3E/ Install countertops	5	5	07/04/16	07/08/16	-9
63635	L3E/ Install tile backsplashes	4	4	07/11/16	07/14/16	-9
63640	L3E/ Plumbing, install fixtures & plumbed appliances	7	7	07/15/16	07/25/16	-9
63650	L3E/ Install flooring - vinyl	7	7	06/20/16	06/28/16	-16
63660	L3E/ Install doors	5	5	06/29/16	07/05/16	-16
63665	L3E/ Install door hardware	4	4	07/06/16	07/11/16	-13
63670	L3E/ Install millwork, trim, base	10	10	07/06/16	07/19/16	-16
63675	L3E/ Paint millwork, trim, base	10	10	07/15/16	07/28/16	-16
63680	L3E/ Install flooring - carpet	4	4	07/29/16	08/03/16	-16
63690	L3E/ Install misc. hardware, shelving & blinds	4	4	08/04/16	08/09/16	-16

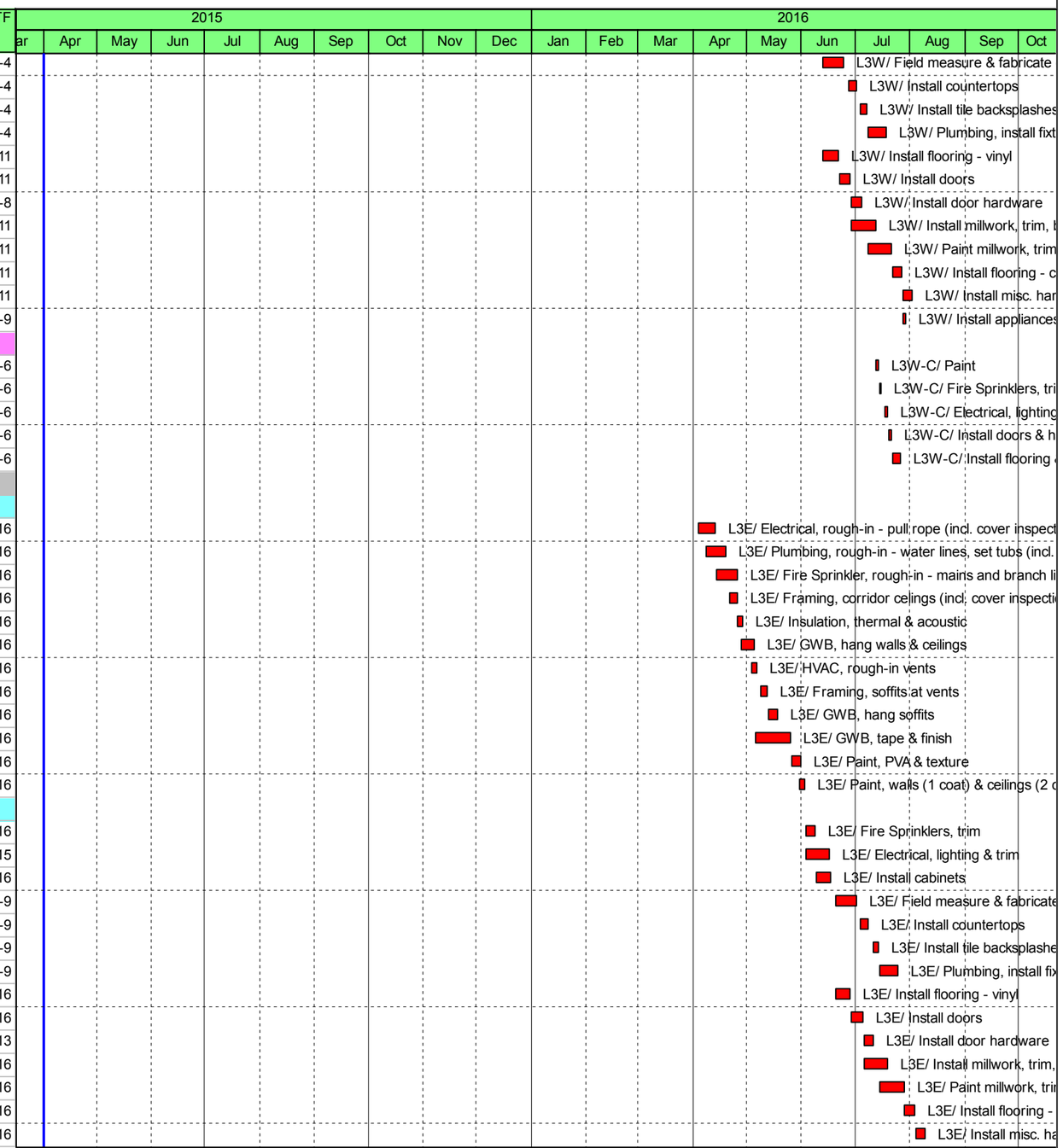

◆ Milestone | Remaining Work | Remaining Level of Effort
Actual Work | Critical Remaining Work | Actual Level of Effort

Data Date: 04/01/15

Filter(s): TASK filter: Remaining Work.

© Primavera Systems, Inc.

Activity ID	Activity Name	OD	RD	Start	Finish	TF
63695	L3E/ Install appliances	2	2	08/04/16	08/05/16	-14
Corridor Finishes						
63810	L3E-C/ Paint	2	2	07/20/16	07/21/16	-11
63820	L3E-C/ Fire Sprinklers, trim	1	1	07/22/16	07/22/16	-11
63830	L3E-C/ Electrical, lighting & trim	2	2	07/25/16	07/26/16	-11
63840	L3E-C/ Install doors & hardware	2	2	07/27/16	07/28/16	-11
63850	L3E-C/ Install flooring & base	3	3	07/29/16	08/02/16	-11
Floor Closeout						
63900	L3/ Pre-clean	2	2	08/10/16	08/11/16	-16
63910	L3/ Punch & correct, Chinn	5	5	08/10/16	08/16/16	-16
63920	L3/ Paint, final & touch-up	2	2	08/17/16	08/18/16	-16
63930	L3/ Final clean	3	3	08/19/16	08/23/16	-16
63940	L3/ Owner inspection & correction	10	10	08/24/16	09/07/16	-16
63950	Level 3 Complete	0	0		09/07/16	-16
Level 4 (Residences)						
West Area						
MEP Rough-In, GWB, Paint, Gypcrete						
64300	L4W/ Electrical, rough-in - pull rope (incl. cover inspections)	8	8	03/14/16	03/23/16	-16
64305	L4W/ Plumbing, rough-in - water lines, set tubs (incl. cover inspec	8	8	03/18/16	03/29/16	-4
64310	L4W/ Fire Sprinkler, rough-in - mains and branch lines (incl. cover	8	8	03/24/16	04/04/16	-4
64315	L4W/ Framing, corridor celings (incl. cover inspections)	3	3	03/31/16	04/04/16	-4
64320	L4W/ Insulation, thermal & acoustic	3	3	04/05/16	04/07/16	-4
64325	L4W/ GWB, hang walls & ceilings	6	6	04/07/16	04/14/16	-4
64330	L4W/ HVAC, rough-in vents	3	3	04/13/16	04/15/16	-4
64335	L4W/ Framing, soffits at vents	4	4	04/18/16	04/21/16	-4
64340	L4W/ GWB, hang soffits	4	4	04/22/16	04/27/16	-4
64345	L4W/ GWB, tape & finish	14	14	04/15/16	05/04/16	-4
64355	L4W/ Paint, PVA & texture	3	3	05/05/16	05/09/16	-4
64360	L4W/ Paint, walls (1 coat) & ceilings (2 coats)	3	3	05/09/16	05/11/16	-4
64365	L4W/ Gypcrete, install	2	2	05/12/16	05/13/16	-4
64370	L4W/ Gypcrete, cure	7	7	05/14/16	05/20/16	-4
Interior Finishes						
64510	L4W/ Fire Sprinklers, trim	4	4	05/16/16	05/19/16	4
64515	L4W/ Electrical, lighting & trim	10	10	05/16/16	05/27/16	-2
64520	L4W/ Install cabinets	7	7	05/23/16	06/01/16	-4
64525	L4W/ Field measure & fabricate countertops	10	10	06/02/16	06/15/16	3
64530	L4W/ Install countertops	5	5	06/16/16	06/22/16	3
64535	L4W/ Install tile backsplashes	4	4	06/23/16	06/28/16	3
64540	L4W/ Plumbing, install fixtures & plumbed appliances	7	7	06/29/16	07/07/16	3
64550	L4W/ Install flooring - vinyl	7	7	06/02/16	06/10/16	-4
64560	L4W/ Install doors	5	5	06/13/16	06/17/16	-4
64565	L4W/ Install door hardware	4	4	06/20/16	06/23/16	-1
64570	L4W/ Install millwork, trim, base	10	10	06/20/16	07/01/16	-4
64575	L4W/ Paint millwork, trim, base	10	10	06/29/16	07/12/16	-4
64580	L4W/ Install flooring - carpet	4	4	07/13/16	07/18/16	-4
64590	L4W/ Install misc. hardware, shelving & blinds	4	4	07/19/16	07/22/16	-4
64595	L4W/ Install appliances	2	2	07/19/16	07/20/16	-2

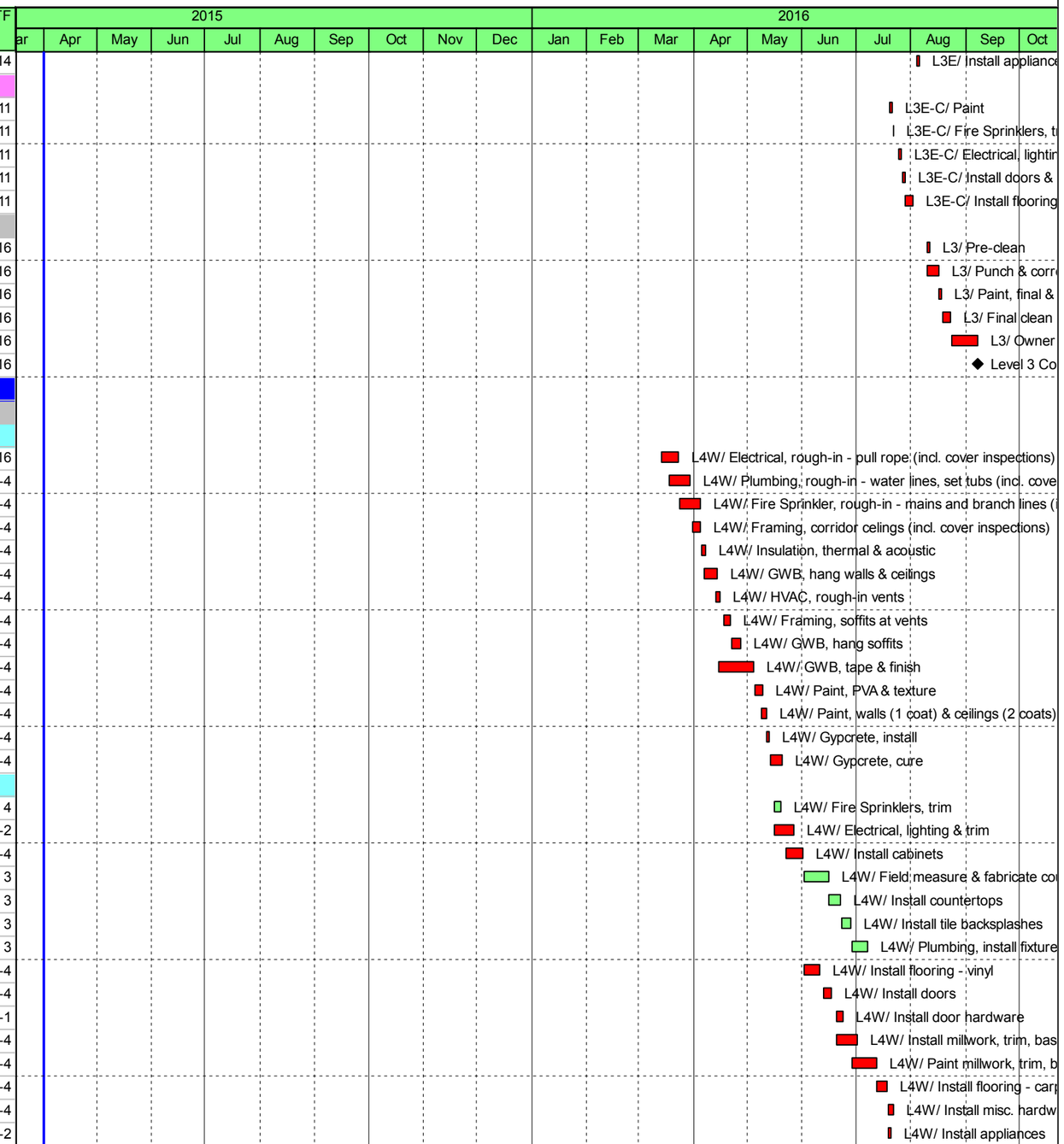

◆ Milestone | Remaining Work | Remaining Level of Effort
Actual Work | Critical Remaining Work | Actual Level of Effort

Data Date: 04/01/15

Filter(s): TASK filter: Remaining Work.

© Primavera Systems, Inc.

Activity ID	Activity Name	OD	RD	Start	Finish	TF
Corridor Finishes						
64710	L4W-C/ Paint	2	2	07/04/16	07/05/16	1
64720	L4W-C/ Fire Sprinklers, trim	1	1	07/06/16	07/06/16	1
64730	L4W-C/ Electrical, lighting & trim	2	2	07/07/16	07/08/16	1
64740	L4W-C/ Install doors & hardware	2	2	07/11/16	07/12/16	1
64750	L4W-C/ Install flooring & base	3	3	07/19/16	07/21/16	-3
East Area						
MEP Rough-In, GWB, Paint, Gypcrete						
64400	L4E/ Electrical, rough-in - pull rope (incl. cover inspections)	8	8	03/21/16	03/30/16	-16
64405	L4E/ Plumbing, rough-in - water lines, set tubs (incl. cover inspecti	8	8	03/25/16	04/05/16	-9
64410	L4E/ Fire Sprinkler, rough-in - mains and branch lines (incl. cover	8	8	03/31/16	04/11/16	-9
64415	L4E/ Framing, corridor celings (incl. cover inspections)	3	3	04/07/16	04/11/16	-9
64420	L4E/ Insulation, thermal & acoustic	3	3	04/12/16	04/14/16	-9
64425	L4E/ GWB, hang walls & ceilings	6	6	04/14/16	04/21/16	-9
64430	L4E/ HVAC, rough-in vents	3	3	04/20/16	04/22/16	-9
64435	L4E/ Framing, soffits at vents	4	4	04/25/16	04/28/16	-9
64440	L4E/ GWB, hang soffits	4	4	04/29/16	05/04/16	-9
64445	L4E/ GWB, tape & finish	14	14	04/22/16	05/11/16	-9
64455	L4E/ Paint, PVA & texture	3	3	05/12/16	05/16/16	-9
64460	L4E/ Paint, walls (1 coat) & ceilings (2 coats)	3	3	05/16/16	05/18/16	-9
64465	L4E/ Gypcrete, install	2	2	05/19/16	05/20/16	-9
64470	L4E/ Gypcrete, cure	7	7	05/21/16	05/27/16	-11
Interior Finishes						
64610	L4E/ Fire Sprinklers, trim	4	4	05/23/16	05/26/16	-1
64615	L4E/ Electrical, lighting & trim	10	10	05/23/16	06/06/16	-7
64620	L4E/ Install cabinets	7	7	05/31/16	06/08/16	-9
64625	L4E/ Field measure & fabricate countertops	10	10	06/09/16	06/22/16	-2
64630	L4E/ Install countertops	5	5	06/23/16	06/29/16	-2
64635	L4E/ Install tile backsplashes	4	4	06/30/16	07/05/16	-2
64640	L4E/ Plumbing, install fixtures & plumbed appliances	7	7	07/06/16	07/14/16	-2
64650	L4E/ Install flooring - vinyl	7	7	06/09/16	06/17/16	-9
64660	L4E/ Install doors	5	5	06/20/16	06/24/16	-9
64665	L4E/ Install door hardware	4	4	06/27/16	06/30/16	-6
64670	L4E/ Install millwork, trim, base	10	10	06/27/16	07/08/16	-9
64675	L4E/ Paint millwork, trim, base	10	10	07/06/16	07/19/16	-9
64680	L4E/ Install flooring - carpet	4	4	07/20/16	07/25/16	-9
64690	L4E/ Install misc. hardware, shelving & blinds	4	4	07/26/16	07/29/16	-9
64695	L4E/ Install appliances	2	2	07/26/16	07/27/16	-7
Corridor Finishes						
64810	L4E-C/ Paint	2	2	07/11/16	07/12/16	-4
64820	L4E-C/ Fire Sprinklers, trim	1	1	07/13/16	07/13/16	-4
64830	L4E-C/ Electrical, lighting & trim	2	2	07/14/16	07/15/16	-4
64840	L4E-C/ Install doors & hardware	2	2	07/18/16	07/19/16	-4
64850	L4E-C/ Install flooring & base	3	3	07/20/16	07/22/16	-4
Floor Closeout						
64900	L4/ Pre-clean	2	2	08/01/16	08/02/16	-9
64910	L4/ Punch & correct, Chinn	5	5	08/01/16	08/05/16	-9

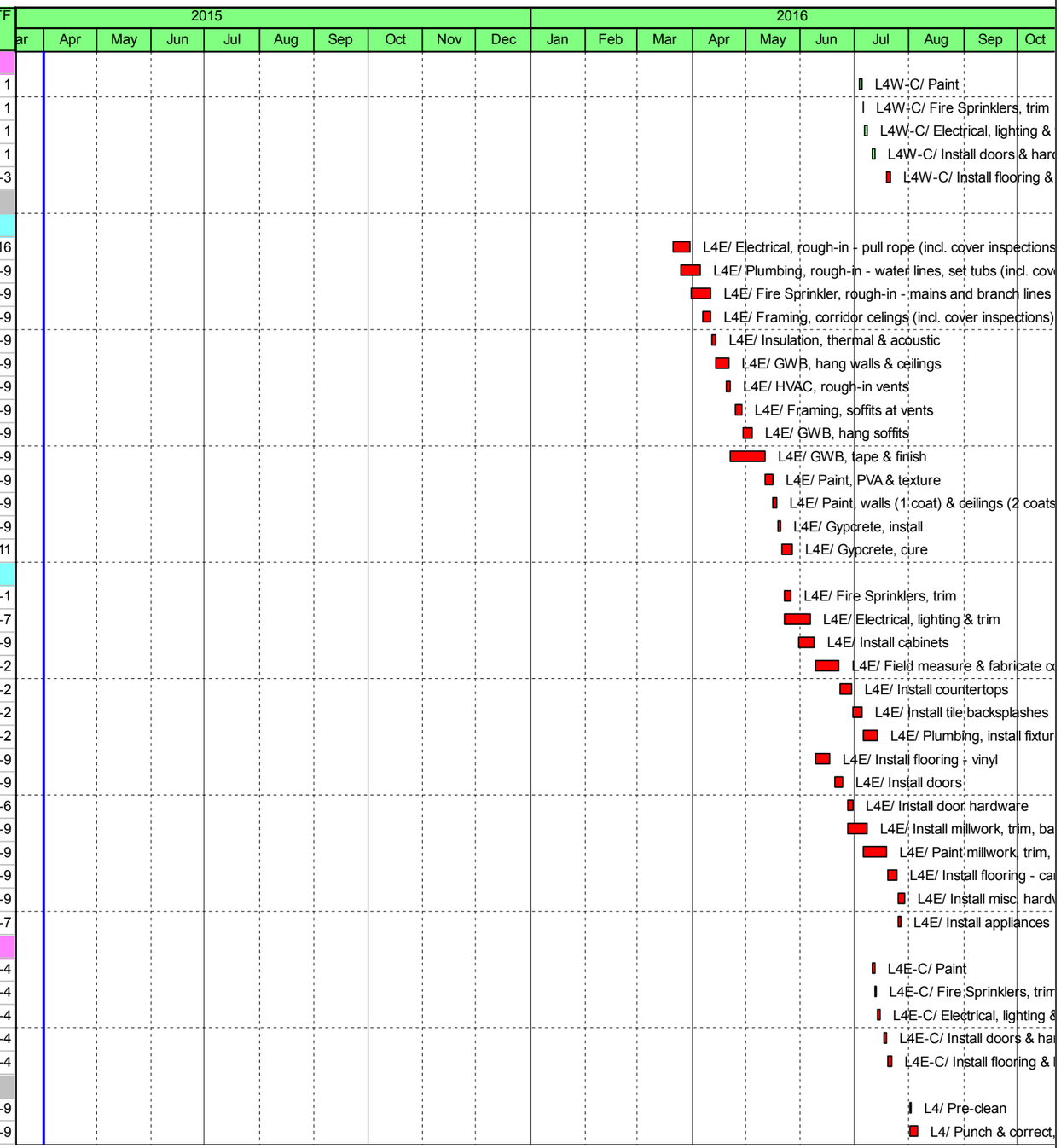

◆ Milestone | Remaining Work | Remaining Level of Effort
Actual Work | Critical Remaining Work | Actual Level of Effort

Data Date: 04/01/15

Filter(s): TASK filter: Remaining Work.

© Primavera Systems, Inc.

Activity ID	Activity Name	OD	RD	Start	Finish	TF
64920	L4/ Paint, final & touch-up	2	2	08/08/16	08/09/16	-9
64930	L4/ Final clean	3	3	08/10/16	08/12/16	-9
64940	L4/ Owner inspection & correction	10	10	08/15/16	08/26/16	-9
64950	Level 4 Complete	0	0		08/26/16	-9
Level 5 (Residences)						
West Area						
MEP Rough-In, GWB, Paint, Gypcrete						
65300	L5W/ Electrical, rough-in - pull rope (incl. cover inspections)	8	8	02/29/16	03/09/16	-16
65305	L5W/ Plumbing, rough-in - water lines, set tubs (incl. cover inspec	8	8	03/04/16	03/15/16	6
65310	L5W/ Fire Sprinkler, rough-in - mains and branch lines (incl. cover	8	8	03/10/16	03/21/16	6
65315	L5W/ Framing, corridor celings (incl. cover inspections)	3	3	03/17/16	03/21/16	6
65320	L5W/ Insulation, thermal & acoustic	3	3	03/22/16	03/24/16	6
65325	L5W/ GWB, hang walls & ceilings	6	6	03/24/16	03/31/16	6
65330	L5W/ HVAC, rough-in vents	3	3	03/30/16	04/01/16	6
65335	L5W/ Framing, soffits at vents	4	4	04/04/16	04/07/16	6
65340	L5W/ GWB, hang soffits	4	4	04/08/16	04/13/16	6
65345	L5W/ GWB, tape & finish	14	14	04/01/16	04/20/16	6
65355	L5W/ Paint, PVA & texture	3	3	04/21/16	04/25/16	6
65360	L5W/ Paint, walls (1 coat) & ceilings (2 coats)	3	3	04/25/16	04/27/16	6
65365	L5W/ Gypcrete, install	2	2	04/28/16	04/29/16	6
65370	L5W/ Gypcrete, cure	7	7	04/30/16	05/06/16	10
Interior Finishes						
65510	L5W/ Fire Sprinklers, trim	4	4	05/02/16	05/05/16	14
65515	L5W/ Electrical, lighting & trim	10	10	05/02/16	05/13/16	8
65520	L5W/ Install cabinets	7	7	05/09/16	05/17/16	6
65525	L5W/ Field measure & fabricate countertops	10	10	05/18/16	06/01/16	13
65530	L5W/ Install countertops	5	5	06/02/16	06/08/16	13
65535	L5W/ Install tile backsplashes	4	4	06/09/16	06/14/16	13
65540	L5W/ Plumbing, install fixtures & plumbed appliances	7	7	06/15/16	06/23/16	13
65550	L5W/ Install flooring - vinyl	7	7	05/18/16	05/26/16	6
65560	L5W/ Install doors	5	5	05/27/16	06/03/16	6
65565	L5W/ Install door hardware	4	4	06/06/16	06/09/16	9
65570	L5W/ Install millwork, trim, base	10	10	06/06/16	06/17/16	6
65575	L5W/ Paint millwork, trim, base	10	10	06/15/16	06/28/16	6
65580	L5W/ Install flooring - carpet	4	4	06/29/16	07/04/16	6
65590	L5W/ Install misc. hardware, shelving & blinds	4	4	07/05/16	07/08/16	6
65595	L5W/ Install appliances	2	2	07/05/16	07/06/16	8
Corridor Finishes						
65710	L5W-C/ Paint	2	2	06/20/16	06/21/16	11
65720	L5W-C/ Fire Sprinklers, trim	1	1	06/22/16	06/22/16	11
65730	L5W-C/ Electrical, lighting & trim	2	2	06/23/16	06/24/16	11
65740	L5W-C/ Install doors & hardware	2	2	06/27/16	06/28/16	11
65750	L5W-C/ Install flooring & base	3	3	06/29/16	07/01/16	11
East Area						
MEP Rough-In, GWB, Paint, Gypcrete						
65400	L5E/ Electrical, rough-in - pull rope (incl. cover inspections)	8	8	03/07/16	03/16/16	-16
65405	L5E/ Plumbing, rough-in - water lines, set tubs (incl. cover inspecti	8	8	03/11/16	03/22/16	1

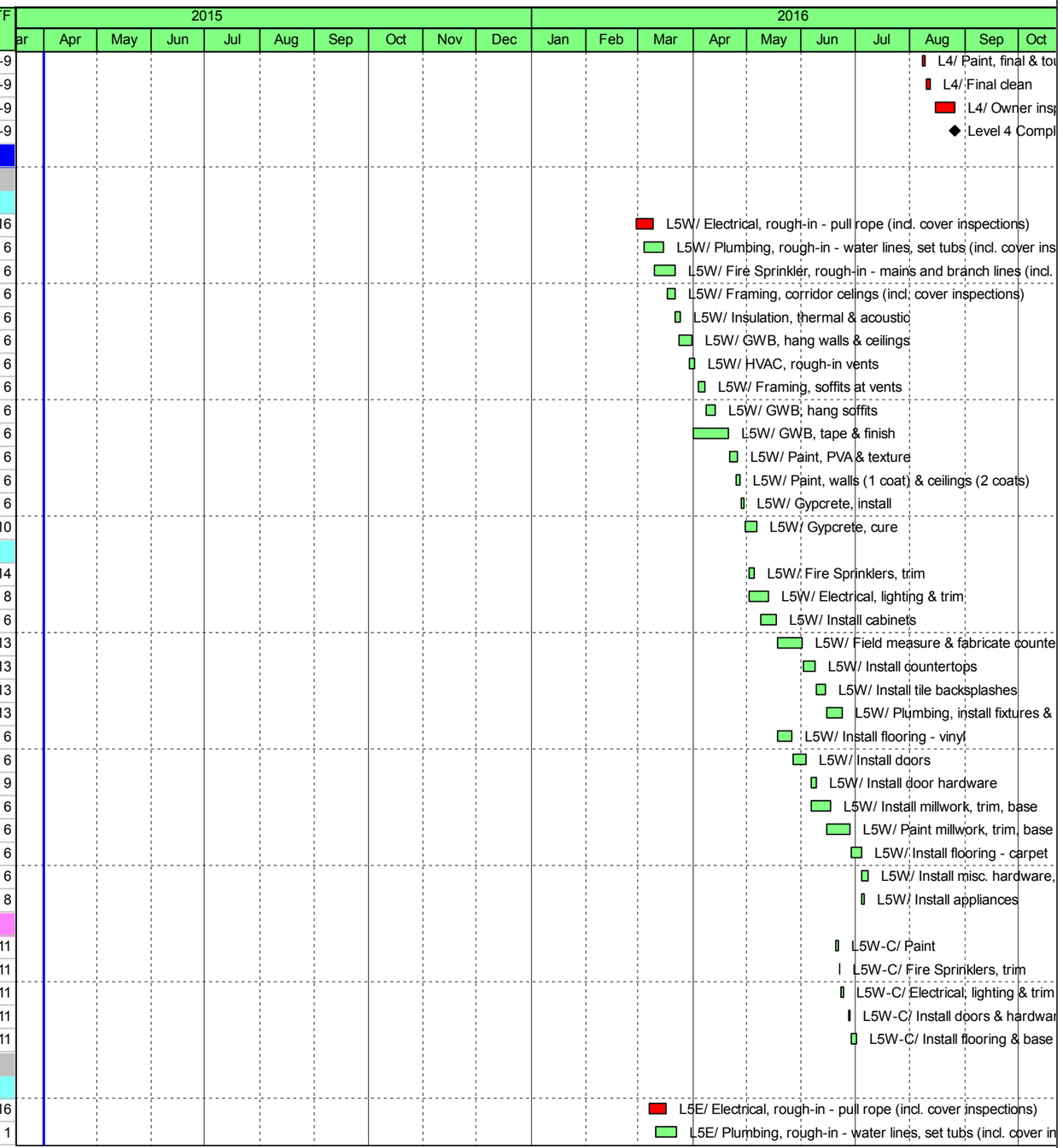

◆ Milestone | Remaining Work | Remaining Level of Effort
Actual Work | Critical Remaining Work | Actual Level of Effort

Data Date: 04/01/15

Filter(s): TASK filter: Remaining Work.

© Primavera Systems, Inc.

Activity ID	Activity Name	OD	RD	Start	Finish	TF
65410	L5E/ Fire Sprinkler, rough-in - mains and branch lines (incl. cover	8	8	03/17/16	03/28/16	1
65415	L5E/ Framing, corridor celings (incl. cover inspections)	3	3	03/24/16	03/28/16	1
65420	L5E/ Insulation, thermal & acoustic	3	3	03/29/16	03/31/16	1
65425	L5E/ GWB, hang walls & ceilings	6	6	03/31/16	04/07/16	1
65430	L5E/ HVAC, rough-in vents	3	3	04/06/16	04/08/16	1
65435	L5E/ Framing, soffits at vents	4	4	04/11/16	04/14/16	1
65440	L5E/ GWB, hang soffits	4	4	04/15/16	04/20/16	1
65445	L5E/ GWB, tape & finish	14	14	04/08/16	04/27/16	1
65455	L5E/ Paint, PVA & texture	3	3	04/28/16	05/02/16	1
65460	L5E/ Paint, walls (1 coat) & ceilings (2 coats)	3	3	05/02/16	05/04/16	1
65465	L5E/ Gypcrete, install	2	2	05/05/16	05/06/16	1
65470	L5E/ Gypcrete, cure	7	7	05/07/16	05/13/16	3
Interior Finishes						
65610	L5E/ Fire Sprinklers, trim	4	4	05/09/16	05/12/16	9
65615	L5E/ Electrical, lighting & trim	10	10	05/09/16	05/20/16	3
65620	L5E/ Install cabinets	7	7	05/16/16	05/24/16	1
65625	L5E/ Field measure & fabricate countertops	10	10	05/25/16	06/08/16	8
65630	L5E/ Install countertops	5	5	06/09/16	06/15/16	8
65635	L5E/ Install tile backsplashes	4	4	06/16/16	06/21/16	8
65640	L5E/ Plumbing, install fixtures & plumbed appliances	7	7	06/22/16	06/30/16	8
65650	L5E/ Install flooring - vinyl	7	7	05/25/16	06/03/16	1
65660	L5E/ Install doors	5	5	06/06/16	06/10/16	1
65665	L5E/ Install door hardware	4	4	06/13/16	06/16/16	4
65670	L5E/ Install millwork, trim, base	10	10	06/13/16	06/24/16	1
65675	L5E/ Paint millwork, trim, base	10	10	06/22/16	07/05/16	1
65680	L5E/ Install flooring - carpet	4	4	07/06/16	07/11/16	1
65690	L5E/ Install misc. hardware, shelving & blinds	4	4	07/12/16	07/15/16	1
65695	L5E/ Install appliances	2	2	07/12/16	07/13/16	3
Corridor Finishes						
65810	L5E-C/ Paint	2	2	06/27/16	06/28/16	6
65820	L5E-C/ Fire Sprinklers, trim	1	1	06/29/16	06/29/16	6
65830	L5E-C/ Electrical, lighting & trim	2	2	06/30/16	07/01/16	6
65840	L5E-C/ Install doors & hardware	2	2	07/04/16	07/05/16	6
65850	L5E-C/ Install flooring & base	3	3	07/06/16	07/08/16	6
Floor Closeout						
65900	L5/ Pre-clean	2	2	07/18/16	07/19/16	1
65910	L5/ Punch & correct, Chinn	5	5	07/18/16	07/22/16	1
65920	L5/ Paint, final & touch-up	2	2	07/25/16	07/26/16	1
65930	L5/ Final clean	3	3	07/27/16	07/29/16	1
65940	L5/ Owner inspection & correction	10	10	08/01/16	08/12/16	1
65950	Level 5 Complete	0	0		08/12/16	1
Level 6 (Residences)						
West Area						
MEP Rough-In, GWB, Paint, Gypcrete						
66300	L6W/ Electrical, rough-in - pull rope (incl. cover inspections)	8	8	02/15/16	02/24/16	-16
66305	L6W/ Plumbing, rough-in - water lines, set tubs (incl. cover inspec	8	8	02/19/16	03/01/16	16
66310	L6W/ Fire Sprinkler, rough-in - mains and branch lines (incl. cover	8	8	02/25/16	03/07/16	16

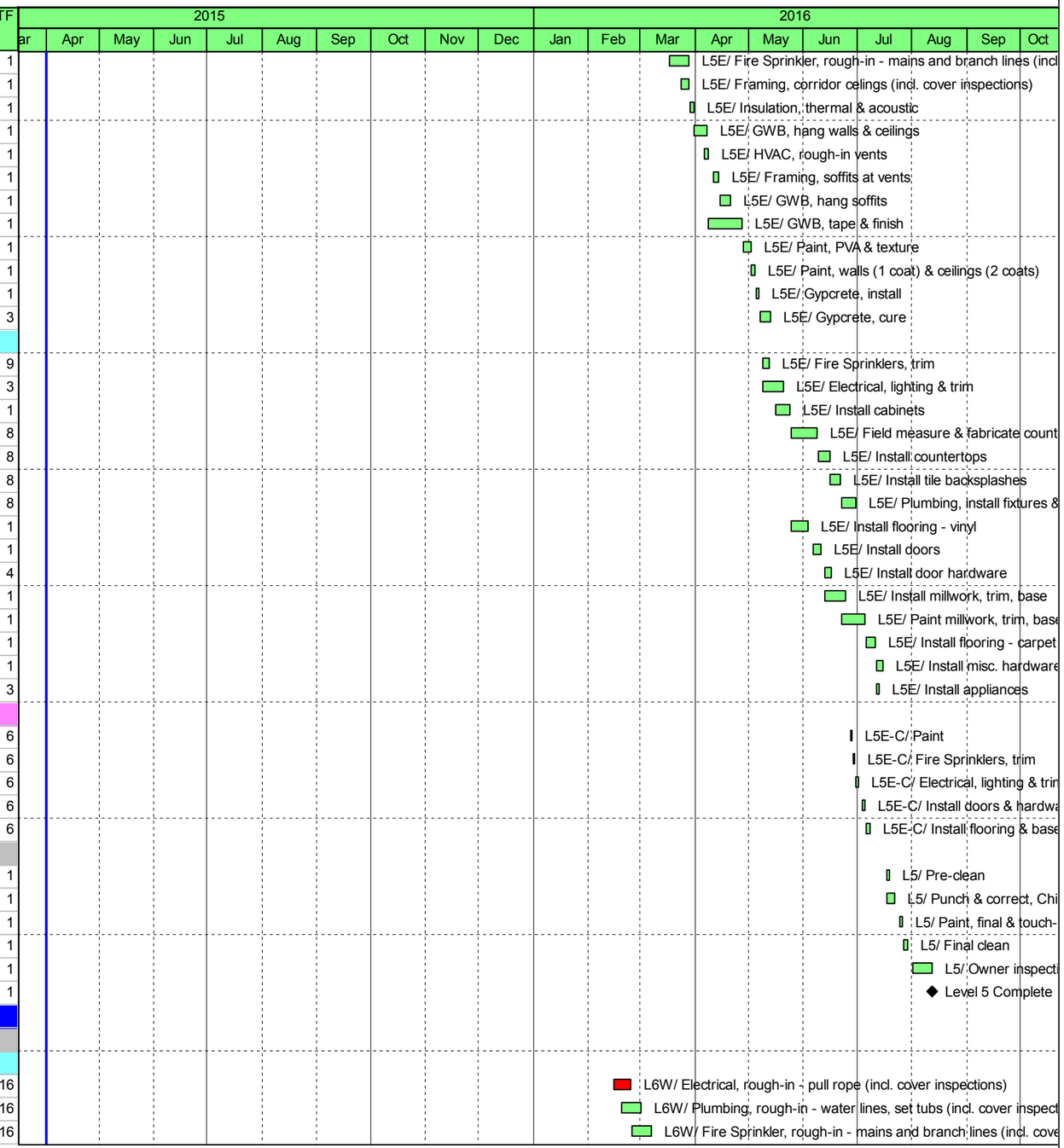

◆ Milestone | Remaining Work | Remaining Level of Effort
Actual Work | Critical Remaining Work | Actual Level of Effort

Data Date: 04/01/15

Filter(s): TASK filter: Remaining Work.

© Primavera Systems, Inc.

Activity ID	Activity Name	OD	RD	Start	Finish	TF
66315	L6W/ Framing, corridor celings (incl. cover inspections)	3	3	03/03/16	03/07/16	16
66320	L6W/ Insulation, thermal & acoustic	3	3	03/08/16	03/10/16	16
66325	L6W/ GWB, hang walls & ceilings	6	6	03/10/16	03/17/16	16
66330	L6W/ HVAC, rough-in vents	3	3	03/16/16	03/18/16	16
66335	L6W/ Framing, soffits at vents	4	4	03/21/16	03/24/16	16
66340	L6W/ GWB, hang soffits	4	4	03/25/16	03/30/16	16
66345	L6W/ GWB, tape & finish	14	14	03/18/16	04/06/16	16
66355	L6W/ Paint, PVA & texture	3	3	04/07/16	04/11/16	16
66360	L6W/ Paint, walls (1 coat) & ceilings (2 coats)	3	3	04/11/16	04/13/16	16
66365	L6W/ Gypcrete, install	2	2	04/14/16	04/15/16	16
66370	L6W/ Gypcrete, cure	7	7	04/16/16	04/22/16	24
Interior Finishes						
66510	L6W/ Fire Sprinklers, trim	4	4	04/18/16	04/21/16	24
66515	L6W/ Electrical, lighting & trim	10	10	04/18/16	04/29/16	18
66520	L6W/ Install cabinets	7	7	04/25/16	05/03/16	16
66525	L6W/ Field measure & fabricate countertops	10	10	05/04/16	05/17/16	23
66530	L6W/ Install countertops	5	5	05/18/16	05/24/16	23
66535	L6W/ Install tile backsplashes	4	4	05/25/16	05/31/16	23
66540	L6W/ Plumbing, install fixtures & plumbed appliances	7	7	06/01/16	06/09/16	23
66550	L6W/ Install flooring - vinyl	7	7	05/04/16	05/12/16	16
66560	L6W/ Install doors	5	5	05/13/16	05/19/16	16
66565	L6W/ Install door hardware	4	4	05/20/16	05/25/16	19
66570	L6W/ Install millwork, trim, base	10	10	05/20/16	06/03/16	16
66575	L6W/ Paint millwork, trim, base	10	10	06/01/16	06/14/16	16
66580	L6W/ Install flooring - carpet	4	4	06/15/16	06/20/16	16
66590	L6W/ Install misc. hardware, shelving & blinds	4	4	06/21/16	06/24/16	16
66595	L6W/ Install appliances	2	2	06/21/16	06/22/16	18
Corridor Finishes						
66710	L6W-C/ Paint	2	2	06/06/16	06/07/16	21
66720	L6W-C/ Fire Sprinklers, trim	1	1	06/08/16	06/08/16	21
66730	L6W-C/ Electrical, lighting & trim	2	2	06/09/16	06/10/16	21
66740	L6W-C/ Install doors & hardware	2	2	06/13/16	06/14/16	21
66750	L6W-C/ Install flooring & base	3	3	06/15/16	06/17/16	21
East Area						
MEP Rough-In, GWB, Paint, Gypcrete						
66400	L6E/ Electrical, rough-in - pull rope (incl. cover inspections)	8	8	02/22/16	03/02/16	-16
66405	L6E/ Plumbing, rough-in - water lines, set tubes (incl. cover inspecti	8	8	02/26/16	03/08/16	11
66410	L6E/ Fire Sprinkler, rough-in - mains and branch lines (incl. cover	8	8	03/03/16	03/14/16	11
66415	L6E/ Framing, corridor celings (incl. cover inspections)	3	3	03/10/16	03/14/16	11
66420	L6E/ Insulation, thermal & acoustic	3	3	03/15/16	03/17/16	11
66425	L6E/ GWB, hang walls & ceilings	6	6	03/17/16	03/24/16	11
66430	L6E/ HVAC, rough-in vents	3	3	03/23/16	03/25/16	11
66435	L6E/ Framing, soffits at vents	4	4	03/28/16	03/31/16	11
66440	L6E/ GWB, hang soffits	4	4	04/01/16	04/06/16	11
66445	L6E/ GWB, tape & finish	14	14	03/25/16	04/13/16	11
66455	L6E/ Paint, PVA & texture	3	3	04/14/16	04/18/16	11
66460	L6E/ Paint, walls (1 coat) & ceilings (2 coats)	3	3	04/18/16	04/20/16	11

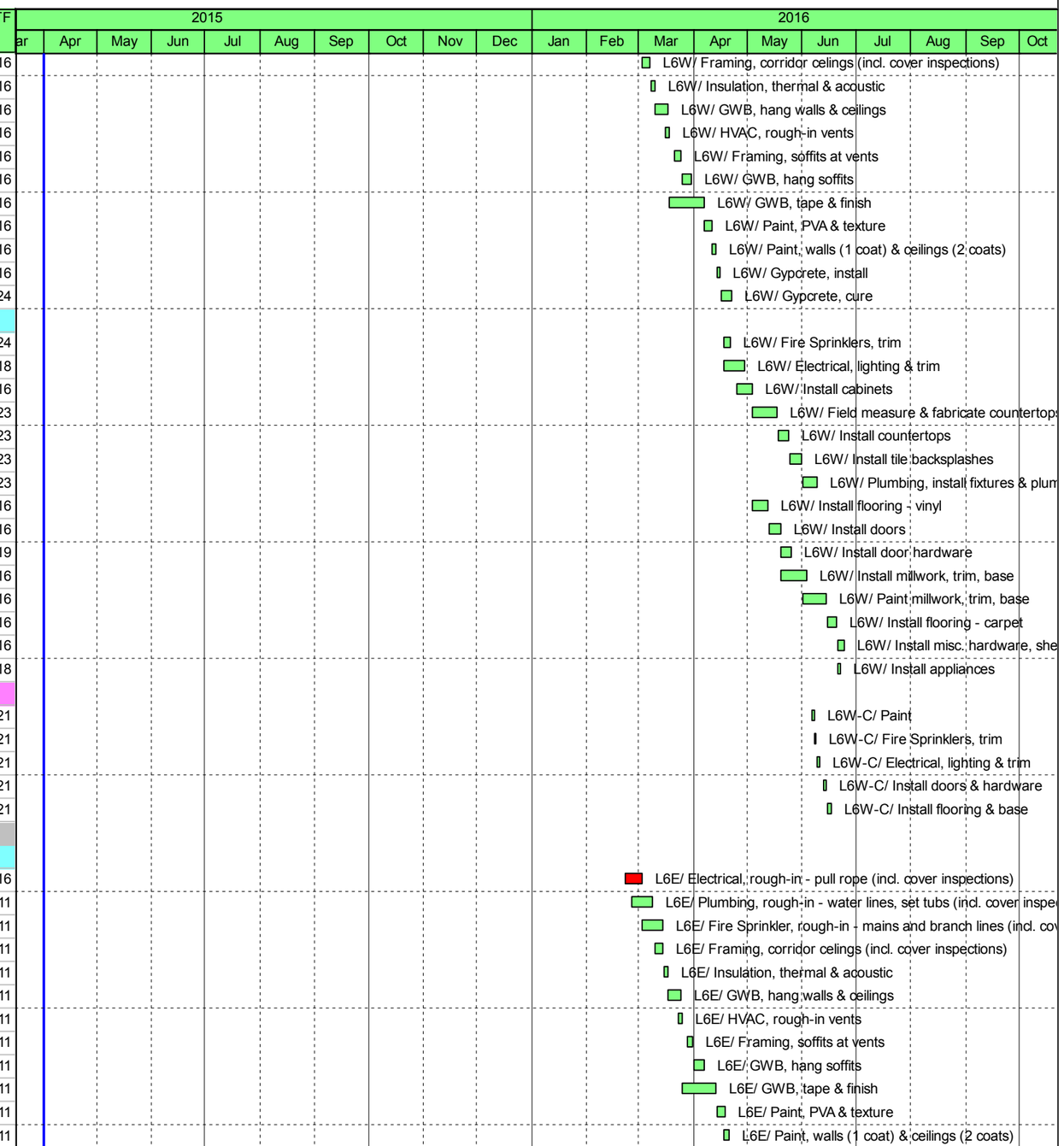

◆ Milestone | Remaining Work | Remaining Level of Effort
Actual Work | Critical Remaining Work | Actual Level of Effort

Data Date: 04/01/15

Filter(s): TASK filter: Remaining Work.

© Primavera Systems, Inc.

Activity ID	Activity Name	OD	RD	Start	Finish	TF
66465	L6E/ Gypcrete, install	2	2	04/21/16	04/22/16	11
66470	L6E/ Gypcrete, cure	7	7	04/23/16	04/29/16	17
Interior Finishes						
66610	L6E/ Fire Sprinklers, trim	4	4	04/25/16	04/28/16	19
66615	L6E/ Electrical, lighting & trim	10	10	04/25/16	05/06/16	13
66620	L6E/ Install cabinets	7	7	05/02/16	05/10/16	11
66625	L6E/ Field measure & fabricate countertops	10	10	05/11/16	05/24/16	18
66630	L6E/ Install countertops	5	5	05/25/16	06/01/16	18
66635	L6E/ Install tile backsplashes	4	4	06/02/16	06/07/16	18
66640	L6E/ Plumbing, install fixtures & plumbed appliances	7	7	06/08/16	06/16/16	18
66650	L6E/ Install flooring - vinyl	7	7	05/11/16	05/19/16	11
66660	L6E/ Install doors	5	5	05/20/16	05/26/16	11
66665	L6E/ Install door hardware	4	4	05/27/16	06/02/16	14
66670	L6E/ Install millwork, trim, base	10	10	05/27/16	06/10/16	11
66675	L6E/ Paint millwork, trim, base	10	10	06/08/16	06/21/16	11
66680	L6E/ Install flooring - carpet	4	4	06/22/16	06/27/16	11
66690	L6E/ Install misc. hardware, shelving & blinds	4	4	06/28/16	07/01/16	11
66695	L6E/ Install appliances	2	2	06/28/16	06/29/16	13
Corridor Finishes						
66810	L6E-C/ Paint	2	2	06/13/16	06/14/16	16
66820	L6E-C/ Fire Sprinklers, trim	1	1	06/15/16	06/15/16	16
66830	L6E-C/ Electrical, lighting & trim	2	2	06/16/16	06/17/16	16
66840	L6E-C/ Install doors & hardware	2	2	06/20/16	06/21/16	16
66850	L6E-C/ Install flooring & base	3	3	06/22/16	06/24/16	16
Floor Closeout						
66900	L6/ Pre-clean	2	2	07/04/16	07/05/16	11
66910	L6/ Punch & correct, Chinn	5	5	07/04/16	07/08/16	11
66920	L6/ Paint, final & touch-up	2	2	07/11/16	07/12/16	11
66930	L6/ Final clean	3	3	07/13/16	07/15/16	11
66940	L6/ Owner inspection & correction	10	10	07/18/16	07/29/16	11
66950	Level 6 Complete	0	0		07/29/16	11
Roof and Courtyard Build-Out						
Courtyard Finishes (Level 3)						
83100	Courtyard/ Waterproofing, complete at crane opening	3	3	02/15/16	02/17/16	72
83110	Courtyard/ FRP planter walls	5	5	02/15/16	02/19/16	80
83120	Courtyard/ Electrical, rough-in	5	5	02/22/16	02/26/16	80
83130	Courtyard/ Plumbing, rough-in drains & gas lines	5	5	02/29/16	03/04/16	80
83140	Courtyard/ Install Pisa unit planter walls	15	15	02/18/16	03/09/16	72
83150	Courtyard/ Install precast pavers	15	15	02/25/16	03/16/16	72
83160	Courtyard/ Waterproofing at planters	5	5	03/10/16	03/16/16	75
83170	Courtyard/ Install fireplace	10	10	03/17/16	03/30/16	72
83180	Courtyard/ Install trellises	3	3	03/31/16	04/04/16	72
83190	Courtyard/ Install gate	2	2	04/05/16	04/06/16	72
83200	Courtyard/ Install irrigation	10	10	03/17/16	03/30/16	75
83210	Courtyard/ Install landscaping	10	10	03/24/16	04/06/16	75
83220	Courtyard/ Electrical, trim & lighting	3	3	04/07/16	04/11/16	72
83230	Courtyard/ Install misc. furnishings	2	2	04/12/16	04/13/16	72

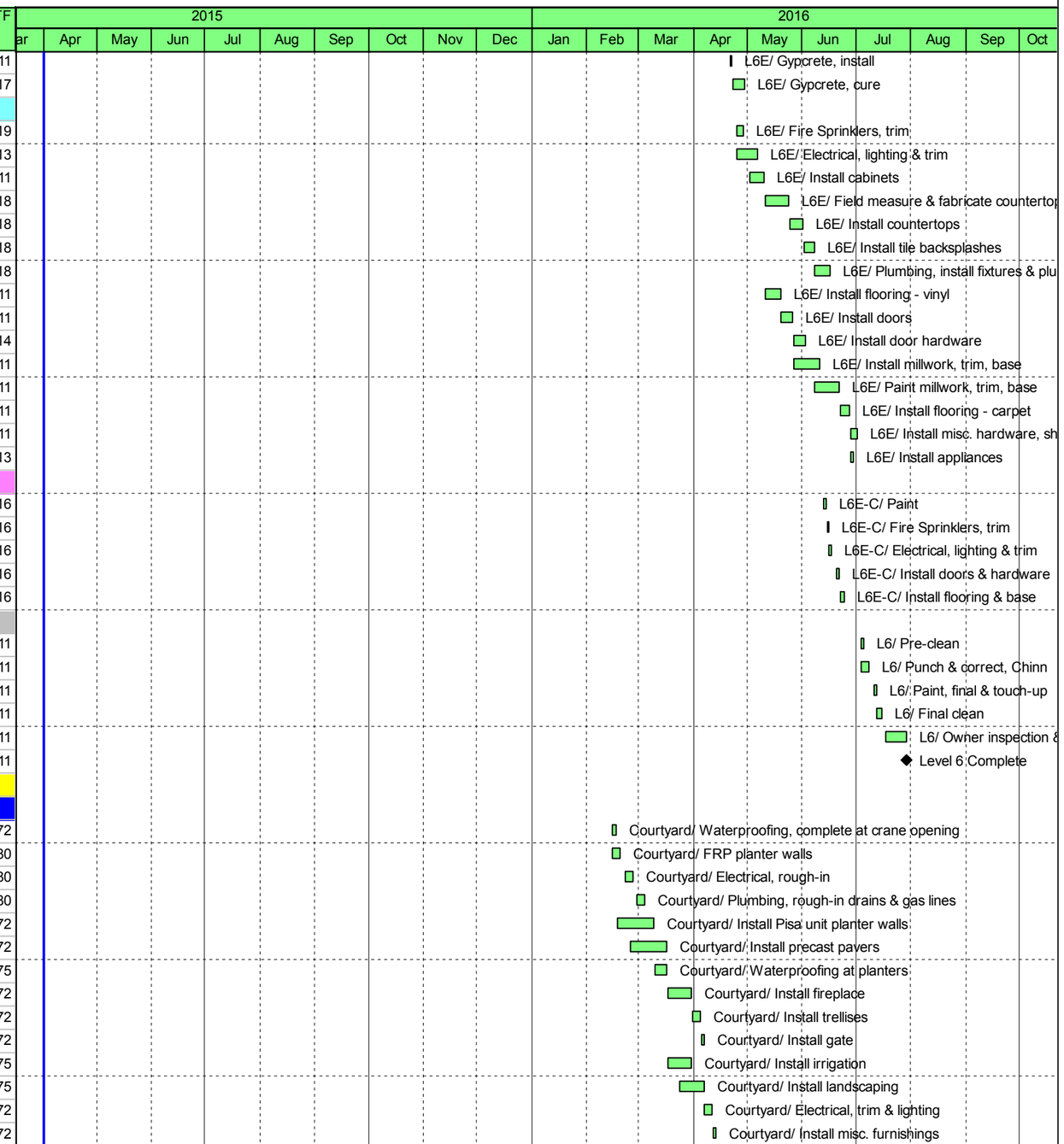

◆ Milestone | Remaining Work | Remaining Level of Effort
Actual Work | Critical Remaining Work | Actual Level of Effort

Data Date: 04/01/15

Filter(s): TASK filter: Remaining Work.

© Primavera Systems, Inc.

Activity ID	Activity Name	OD	RD	Start	Finish	TF
83940	Courtyard/ Cleaning	5	5	04/14/16	04/20/16	72
83950	Courtyard/ Punch & correct, Chinn	5	5	04/21/16	04/27/16	72
Roof Finishes						
67100	Roof/ Framing & sheathing, complete at planters	8	8	02/03/16	02/12/16	81
67110	Roof/ Waterproofing at planters	3	3	02/15/16	02/17/16	88
67120	Roof/ Electrical, rough-in	5	5	02/15/16	02/19/16	81
67130	Roof/ Install decking	5	5	02/22/16	02/26/16	81
67140	Roof/ Install lap siding	3	3	02/29/16	03/02/16	81
67150	Roof/ Install handrails	3	3	02/29/16	03/02/16	81
67160	Roof/ Painting & caulking	3	3	03/03/16	03/07/16	81
67170	Roof/ Install irrigation	5	5	03/08/16	03/14/16	81
67180	Roof/ Install landscaping	5	5	03/15/16	03/21/16	81
67190	Roof/ Electrical, trim & lighting	2	2	03/22/16	03/23/16	81
67200	Roof/ Install misc. furnishings	2	2	03/22/16	03/23/16	81
67940	Roof/ Cleaning	3	3	03/24/16	03/28/16	81
67950	Roof/ Punch & correct, Chinn	3	3	03/29/16	03/31/16	81
Site Work & Site Finishes						
North						
Utilities (Power)						
84100	North/ FRP transformer enclosure	10	10	02/19/16	03/03/16	9
84105	North/ Electrical, install transformer	2	2	03/04/16	03/07/16	9
84110	Energize permanent power	5	5	04/08/16	04/14/16	-14
Utilities (Wet)						
84140	North/ Install storm	10	10	03/04/16	03/17/16	31
84160	North/ Install sanitary connection (NE)	5	5	03/18/16	03/24/16	31
84180	North/ Install water connections (NE)	5	5	03/25/16	03/31/16	31
Site Finishes						
84200	North/ Grading	5	5	04/01/16	04/07/16	31
84210	North/ FRP planter and stair walls	10	10	04/08/16	04/21/16	31
84220	North/ FRP stairs	5	5	04/22/16	04/28/16	31
84300	North/ FRP driveway (NE)	5	5	04/29/16	05/05/16	31
84400	North/ Install irrigation	10	10	05/06/16	05/19/16	31
84410	North/ Install landscaping	10	10	05/06/16	05/19/16	41
West						
Utilities						
85140	West/ Install storm	10	10	03/28/16	04/08/16	25
Site Finishes						
85200	West/ Grading	5	5	04/11/16	04/15/16	25
85210	West/ FRP planter and stair walls	15	15	04/18/16	05/06/16	25
85220	West/ FRP stairs	10	10	05/09/16	05/20/16	25
85230	West/ Install irrigation	10	10	05/23/16	06/06/16	25
85240	West/ Install landscaping	10	10	05/23/16	06/06/16	30
South (SE 27th St)						
Utilities						
86050	South/ Demolish existing sidewalk, curb & gutter	3	3	05/03/16	05/05/16	-3
86100	South/ Electrical, lighting conduit	5	5	05/06/16	05/12/16	-3
Site Finishes						

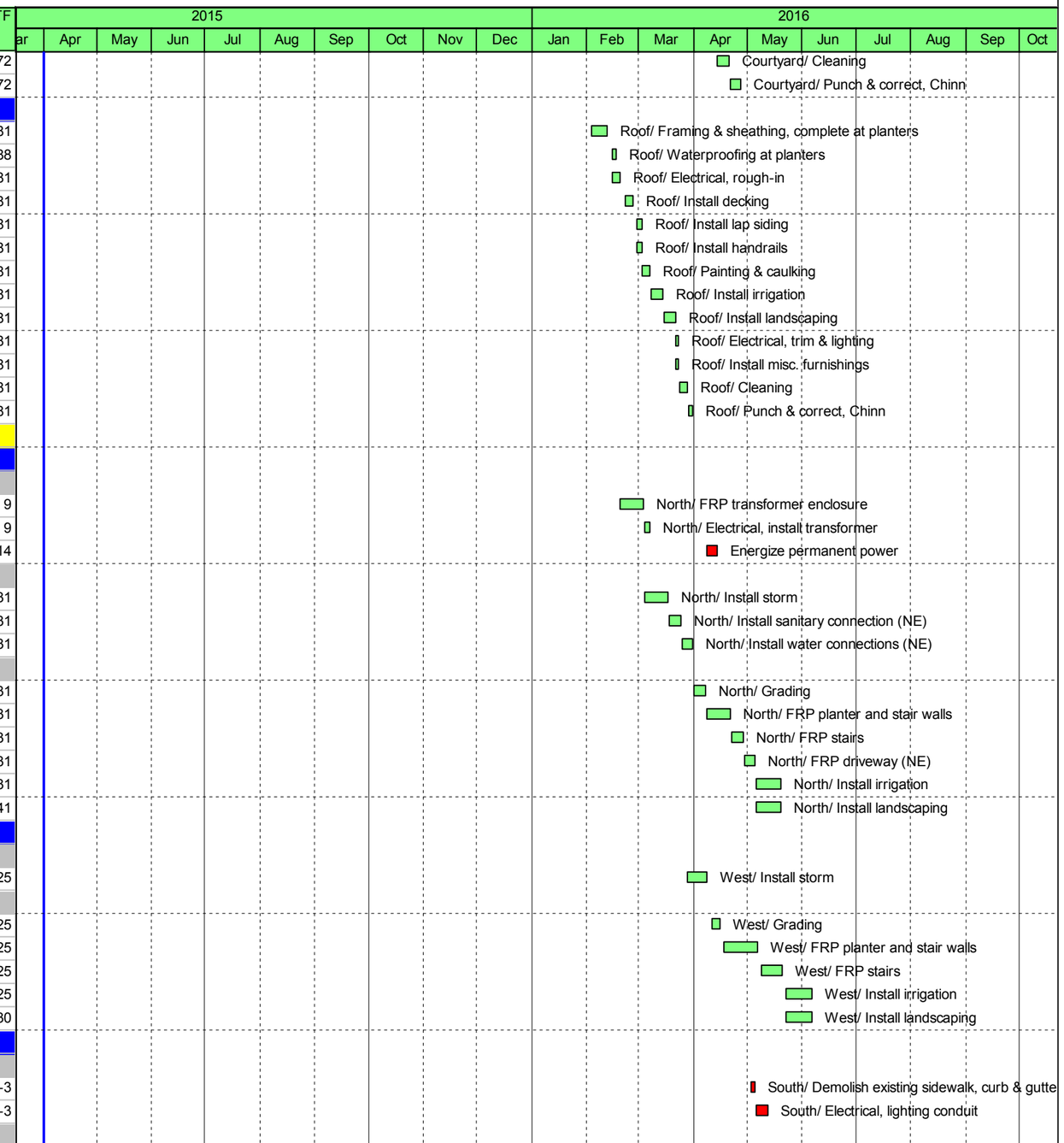

◆ Milestone | Remaining Work | Remaining Level of Effort
Actual Work | Critical Remaining Work | Actual Level of Effort

Data Date: 04/01/15

Filter(s): TASK filter: Remaining Work.

© Primavera Systems, Inc.

Activity ID	Activity Name	OD	RD	Start	Finish	TF
86200	South/ Grading	3	3	05/13/16	05/17/16	-3
86210	South/ FRP planter walls	10	10	05/18/16	06/01/16	8
86220	South/ FRP curb & gutter	5	5	06/02/16	06/08/16	8
86230	South/ FRP sidewalk	5	5	06/09/16	06/15/16	8
86240	South/ Asphalt patch	2	2	06/16/16	06/17/16	21
86250	South/ Electrical, install site lighting	3	3	06/16/16	06/20/16	20
86260	South/ Install irrigation	10	10	06/16/16	06/29/16	8
86270	South/ Install landscaping	10	10	06/16/16	06/29/16	13
East (76th Ave SE)						
Utilities						
87050	East/ Demolish existing sidewalk, curb & gutter	3	3	05/18/16	05/20/16	-3
87140	East/ Storm	5	5	05/23/16	05/27/16	-3
87190	East/ Electrical, lighting conduit	5	5	05/31/16	06/06/16	-3
Site Finishes						
87200	East/ Grading	3	3	06/07/16	06/09/16	-3
87210	East/ FRP planter & seat walls	10	10	06/10/16	06/23/16	-3
87220	East/ FRP stairs	5	5	06/17/16	06/23/16	-3
87230	East/ FRP plaza	10	10	06/24/16	07/07/16	-3
87240	East/ FRP curb & gutter	5	5	06/24/16	06/30/16	-3
87250	East/ FRP sidewalk	5	5	07/01/16	07/07/16	-3
87260	East/ Asphalt patch	2	2	07/08/16	07/11/16	0
87270	East/ Electrical, install site lighting	3	3	07/08/16	07/12/16	-1
87280	East/ Install irrigation	10	10	07/08/16	07/21/16	-3
87290	East/ Install landscaping	10	10	07/08/16	07/21/16	-3
87300	East/ Install misc. site furnishings (entire site)	5	5	07/13/16	07/19/16	-1
89000	Site/ Punch & correct, Chinn	5	5	07/22/16	07/28/16	-3
Project Closeout						
Commissioning						
91000	Commissioning	20	20	05/04/16	06/01/16	53
Closeout						
95000	Complete final inspections	10	10	08/17/16	08/30/16	-16
95010	Final elevator inspections (State)	5	5	08/15/16	08/19/16	-14
95020	Final fire marshal inspection (MIFD)	5	5	08/22/16	08/26/16	-14
95030	Final building inspections (CoMI)	5	5	08/31/16	09/07/16	-16
99000	Certificate of Occupancy	0	0		09/07/16	-16

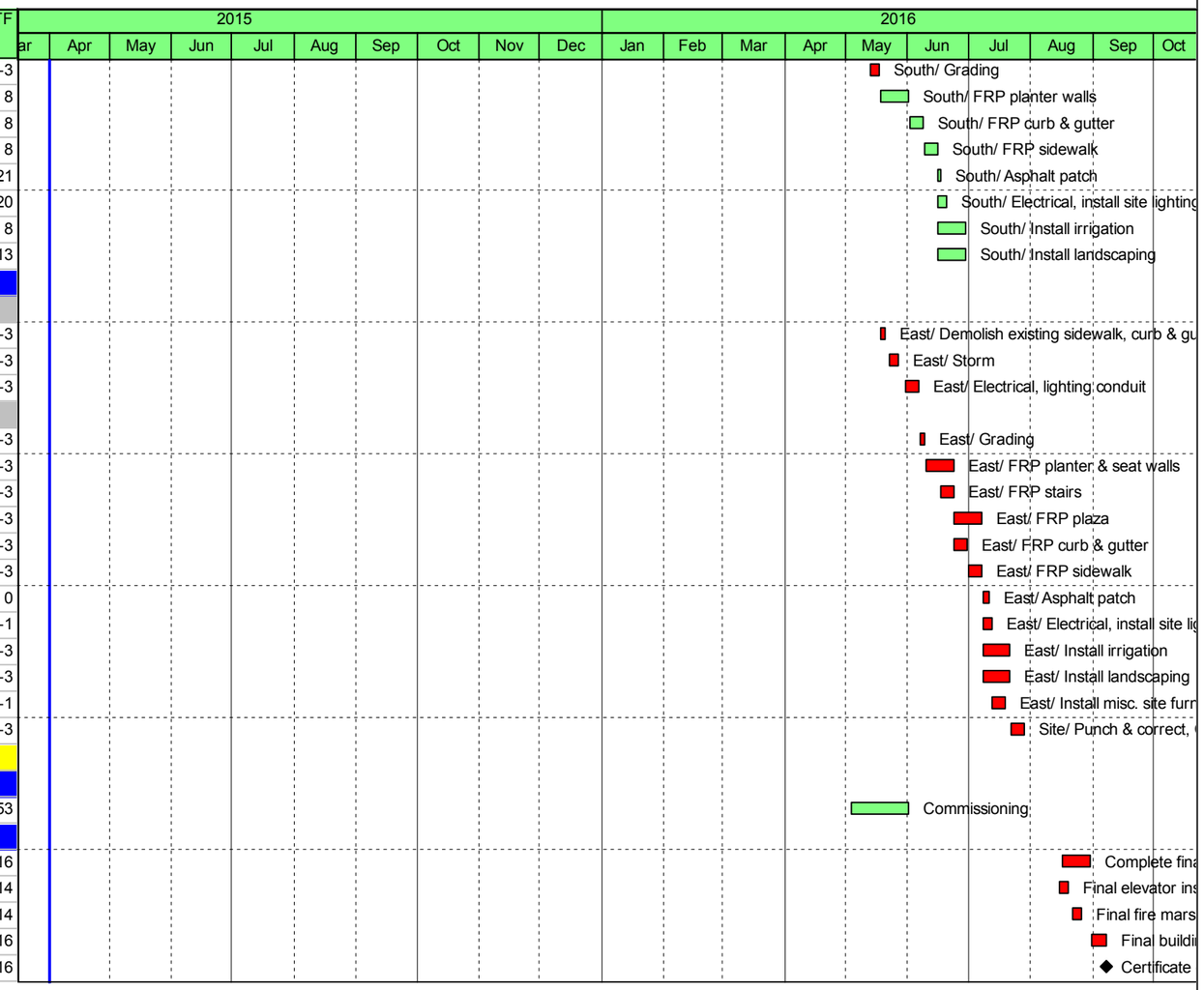

◆ Milestone | Remaining Work | Remaining Level of Effort
Actual Work | Critical Remaining Work | Actual Level of Effort

Data Date: 04/01/15

Filter(s): TASK filter: Remaining Work.

© Primavera Systems, Inc.